

COUNTY SURVEYORS FILE DATA  
DO NOT REMOVE FROM OFFICE

FILED

MAR 23 1988 TF

MINOR LAND PARTITION IN THE S.E. 1/4 SECTION 7, TOWNSHIP 30 SOUTH, RANGE 5 WEST, WM

COUNTY SURVEYOR  
DOUGLAS COUNTY, ORE TF

DEED No. 87-9381

PARTITIONER AND OWNER: KENNETH LAURANCE  
755 Plin Street  
Myrtle Creek, OR 97457

SURVEYED BY: William J. Ruppert  
P.O. Box 1564  
Myrtle Creek OR 97457

NUMBER OF PARCELS THREE (3)  
WATER AND SEWER Tri-City Water and Sewer District  
ZONE R-1

OCTOBER 1987

LEGEND

- Set 5/8"x30" Iron rod with 1 1/2" plastic cap marked LS 866
- Found 5/8" iron rod per M 63-51
- Found 1/2" iron rod per M 63-51
- ◁ Calculated point
- H Held record distance
- P Proportioned distance
- Found 1" iron pipe
- ✂ Fence
- Found 2" Soil pipe per M 63-51

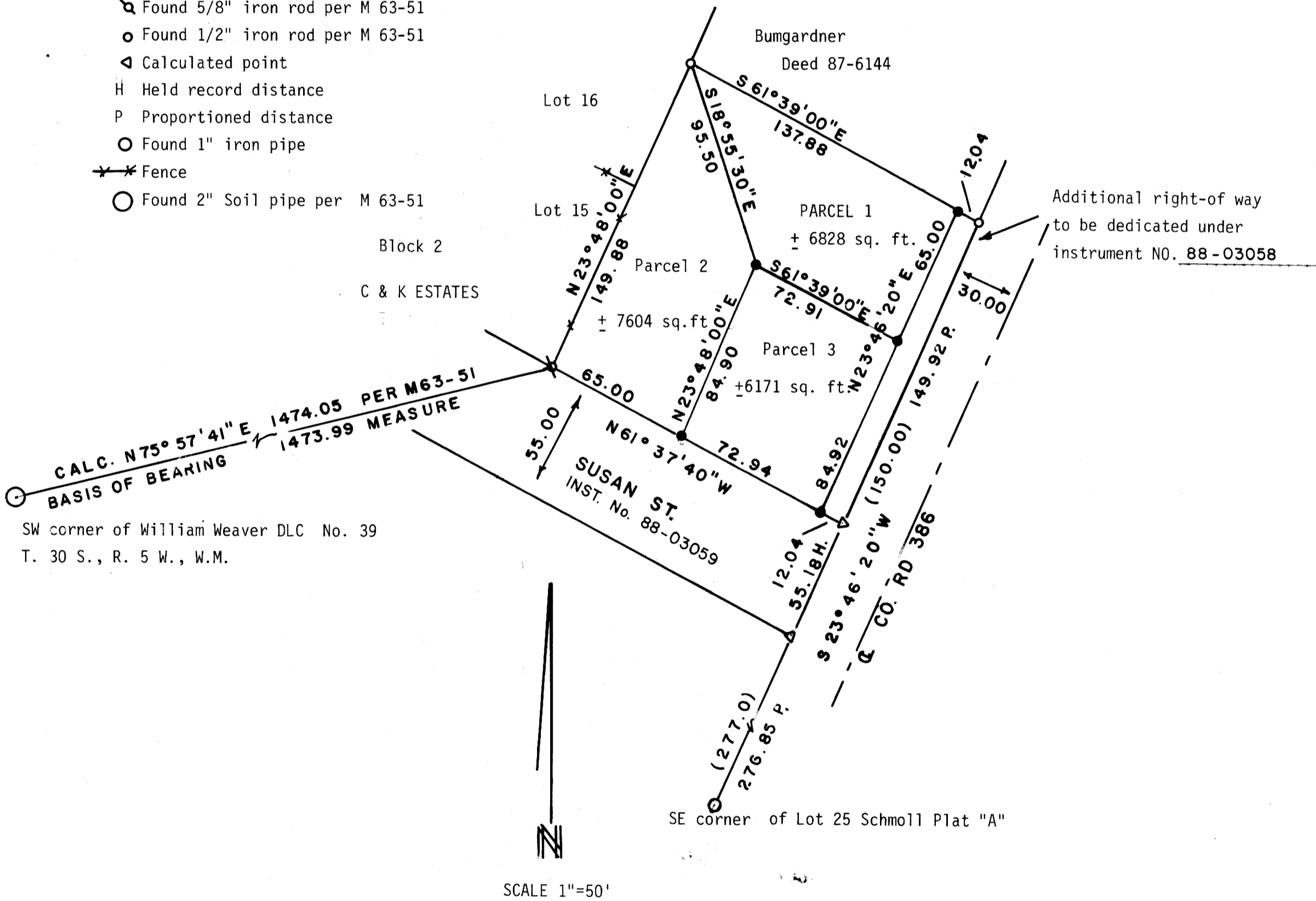

SW corner of William Weaver DLC No. 39  
T. 30 S., R. 5 W., W.M.

SE corner of Lot 25 Schmolli Plat "A"

Additional right-of way  
to be dedicated under  
instrument NO. 88-03058

SCALE 1"=50'

32-10-89 541A