

**COUNTY SURVEYORS FILE DATA
DO NOT REMOVE FROM OFFICE**

SURVEY IN SE $\frac{1}{4}$ SECTION 27, TOWNSHIP 29 SOUTH, RANGE 5 WEST, W.M.
FOR GENE PHILLIPS

FILED *fl*
MAR 17 1988 *d*
COUNTY SURVEYOR
DOUGLAS COUNTY, ORE.
d

SURVEY NARRATIVE:

BOUNDARY CONTROL. The northerly corner was set on line with monuments found per survey M 21-51 and at record distance from the west line of Neal Lane (30 foot R/W). The southerly corner was set at record distance from the northerly corner and record distance from the monument found on the west line of Neal Lane.

PURPOSE. The survey was made to establish boundary lines to construct a fence. Old fence lines exist as shown.

BASIS OF BEARINGS. Bearing are based on the survey per M102-1 from monuments as shown.

EQUIPMENT. Lietz T60D Theodolite, Mac II EDM, and 100' Steel Tape.

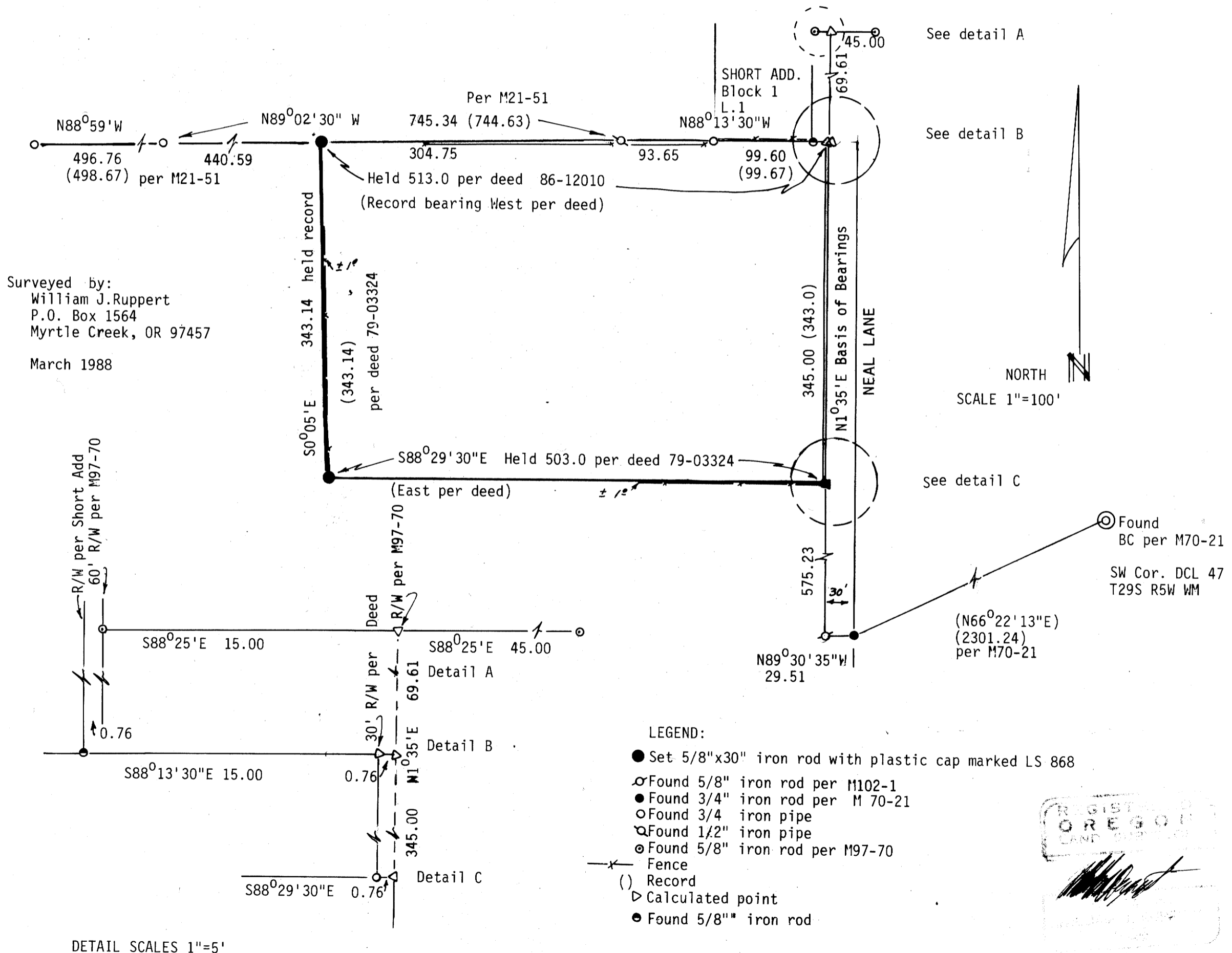

DETAIL SCALES 1"=5'

REGISTERED
OREGON
LAND SURVEYOR
[Signature]