

T27S, R6W, W.M.

Fd. Brass Cap.
*All P.O.B.'s of Leases
Tied to this Corner.

FILED

MAR 14 1988

COUNTY SURVEYOR
DOUGLAS COUNTY, ORE.

AVIATION DRIVE

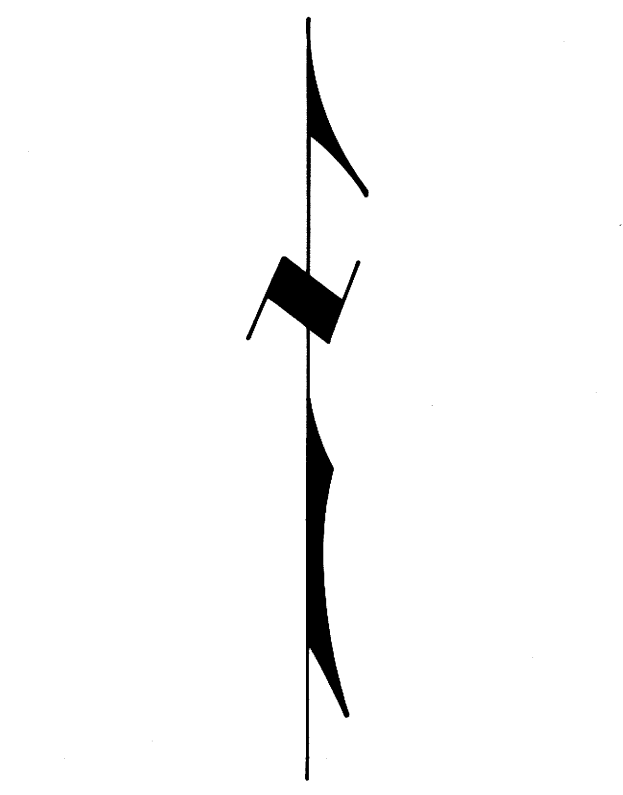
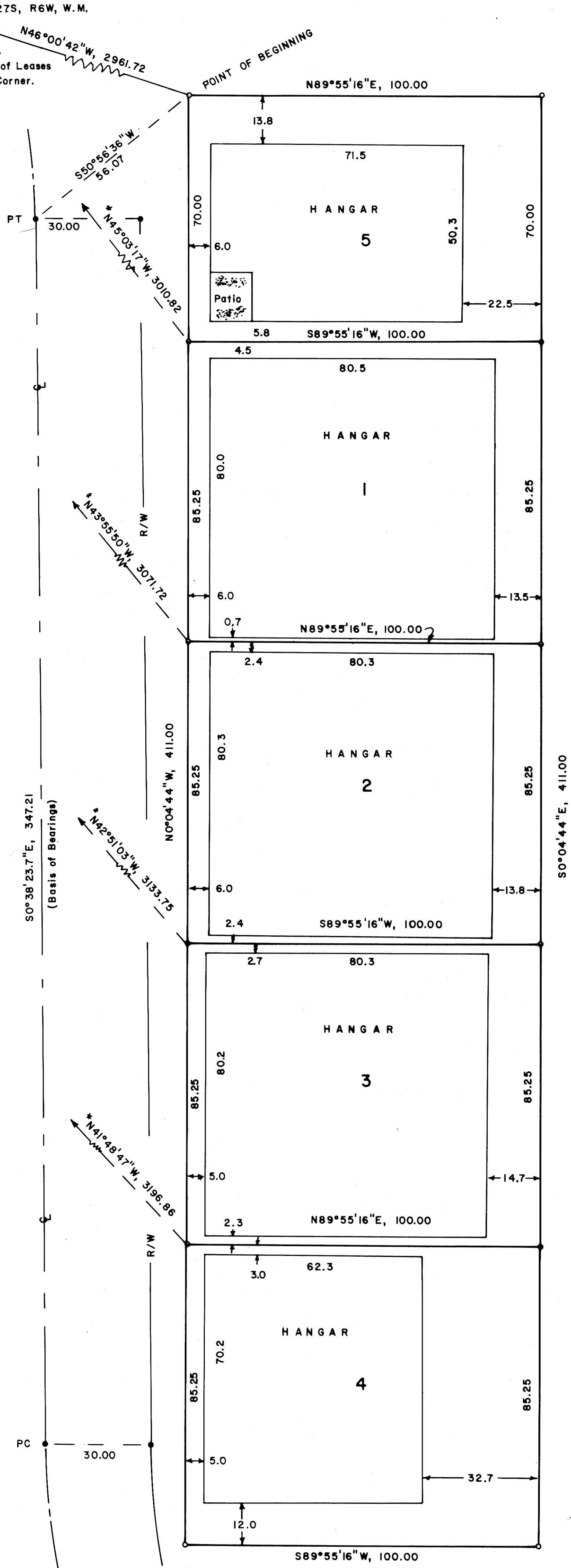

Basis of Bearings is
Centerline of Aviation Drive.

20 0 20 40

Scale: 1" = 20 feet

LEGEND

- Corner Found, 5/8" Iron Rod, or as described. ●
- Corner Set, 5/8" x 3/4" Iron Rod with Alum. Cap marked "Shaner Engineering, LS 430", or as described. ○
- Corner Computed, Not Set. ◦

NARRATIVE

The Survey was performed for the purpose of locating and describing existing Hangar Leases on the City of Roseburg Airport. The Survey of the Airport, County Surveyor's Map File No. M95-68, was the reference. A 30" Dietzgen Transit and a 100 foot steel chain were the equipment used.

REGISTERED
PROFESSIONAL
LAND SURVEYOR

Bruce A. Shaner

OREGON
OCT. 4, 1987
BRUCE A. SHANER
430

COUNTY SURVEYORS FILE DATA
DO NOT REMOVE FROM OFFICE

HANGAR LEASE SURVEY IN CITY OF ROSEBURG AIRPORT,
NW 1/4 of Section 12, T27S, R6W, W.M., Roseburg, Oregon

For: City of Roseburg
900 S.E. Douglas Ave.
Roseburg, Oregon 97470

By: Shaner Engineering, Inc.
P.O. Box 1430
Roseburg, Oregon 97470

March 9, 1988