

SURVEY FOR
WEYERHAEUSER CO.

NE 1/4 SEC. 18, T21S, R4W, WM.
SCALE ~ 1" = 400' SEPT. 25, 1987
DOUGLAS COUNTY, OREGON

COUNTY SURVEYORS FILE DATA
DO NOT REMOVE FROM OFFICE

FILED
OCT 29 1987
COUNTY SURVEYOR
DOUGLAS COUNTY, OREGON

NARRATIVE:

THE PURPOSE OF THIS SURVEY WAS TO SURVEY, MONUMENT AND BLAZE THE LINES OF THAT PARCEL OF LAND WHICH IS AN EXCEPTION TO LANDS CONVEYED TO WEYERHAEUSER TIMBER COMPANY IN THAT DEED WHICH IS RECORDED IN VOL. 273, PAGE 745, DOUGLAS COUNTY OREGON DEED RECORDS, IN SEC. 18, T21S, R4W, WM.

THIS SURVEY IS BASED ON OUR PREVIOUS SURVEY DATED NOV. 17, 1986, BEING DOUGLAS COUNTY SURVEYORS OFFICE SURVEY NO. M 103-9 WITH ITS SEPARATE NARRATIVE BEING NO. C.S. 63/45. SEE OUR SURVEY NO. M 103-9 FOR CORNER INFORMATION OF THE CORNERS SHOWN HEREON FOR THE CONTROL USED IN THIS SURVEY.

AS THE EXCEPTION PARCEL IS OUT OF THE W 1/2 OF THE NE 1/4 AND BEGINS AT THE SW CORNER OF THE NE 1/4 AND ITS BEARINGS ARE CARDINAL, AS SHOWN HEREON, I HELD THE LINES PARALLEL WITH THE E-W & N-S CENTER LINES OF SAID SEC. 18 AS ESTABLISHED IN OUR SURVEY NO. M 103-9.

CHARLES W. GUILÉ & ASSOCIATES, CO.
Land Surveying
52 Centennial Loop
Eugene, OR 97401

REGISTERED PROFESSIONAL LAND SURVEYOR
Charles W. Guile
OREGON MAY 8, 1989
CHARLES W. GUILÉ 472

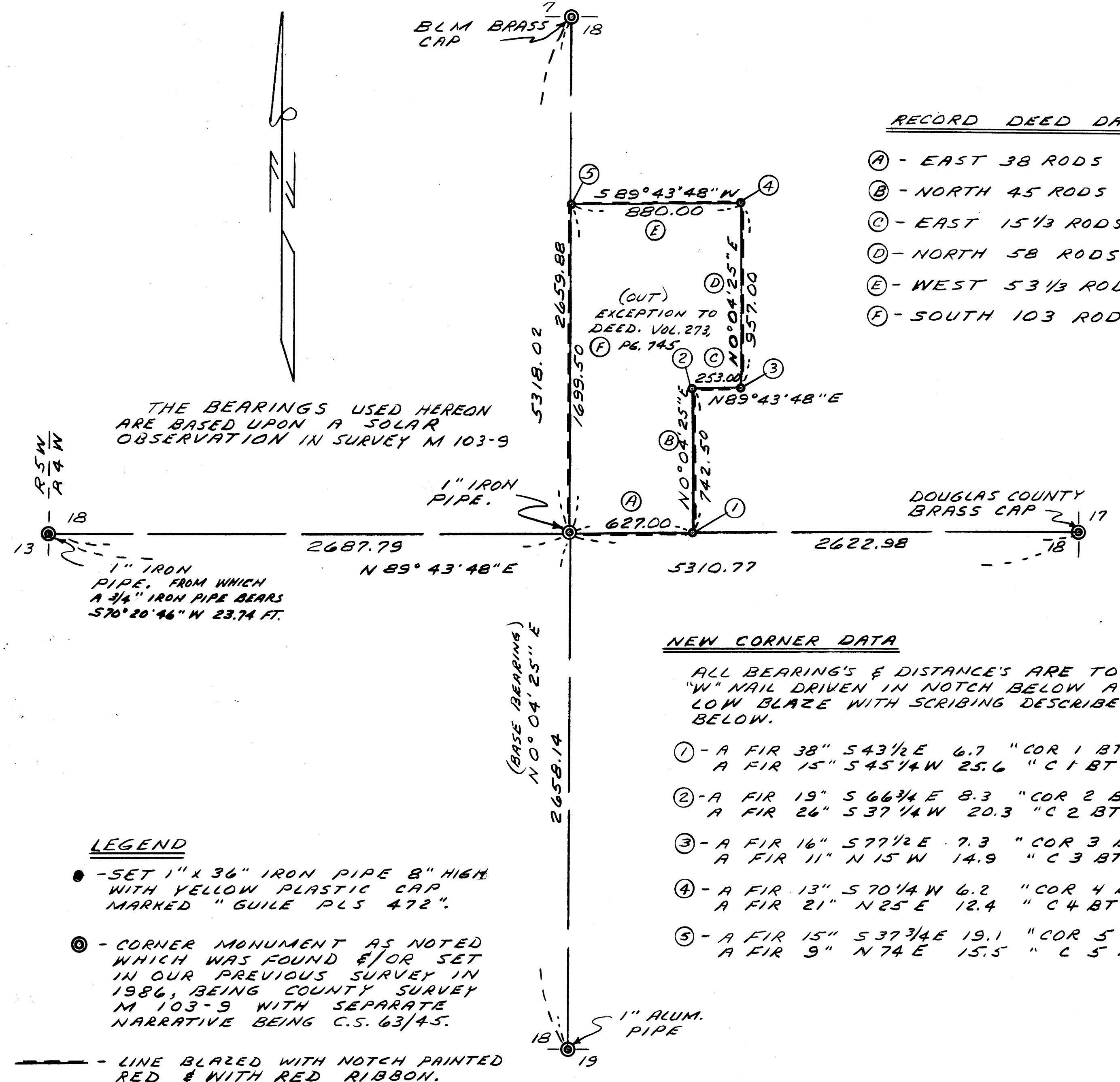

RECORD DEED DATA

- (A) - EAST 38 RODS
- (B) - NORTH 45 RODS
- (C) - EAST 15 1/3 RODS
- (D) - NORTH 58 RODS
- (E) - WEST 53 1/3 RODS
- (F) - SOUTH 103 RODS

THE BEARINGS USED HEREON ARE BASED UPON A SOLAR OBSERVATION IN SURVEY M 103-9

NEW CORNER DATA

ALL BEARINGS & DISTANCES ARE TO A "W" NAIL DRIVEN IN NOTCH BELOW A LOW BLAZE WITH SCRIBING DESCRIBED BELOW.

- (1) - A FIR 38" S 43 1/2 E 6.7 "COR 1 BT"
A FIR 15" S 45 1/4 W 25.6 "C 1 BT"
- (2) - A FIR 19" S 66 3/4 E 8.3 "COR 2 BT"
A FIR 26" S 37 1/4 W 20.3 "C 2 BT"
- (3) - A FIR 16" S 77 1/2 E 7.3 "COR 3 BT"
A FIR 11" N 15 W 14.9 "C 3 BT"
- (4) - A FIR 13" S 70 1/4 W 6.2 "COR 4 BT"
A FIR 21" N 25 E 12.4 "C 4 BT"
- (5) - A FIR 15" S 37 3/4 E 19.1 "COR 5 BT"
A FIR 9" N 74 E 15.5 "C 5 BT"

LEGEND

- - SET 1" x 3/8" IRON PIPE 8" HIGH WITH YELLOW PLASTIC CAP MARKED "GUILÉ PLS 472".
- ⊙ - CORNER MONUMENT AS NOTED WHICH WAS FOUND &/OR SET IN OUR PREVIOUS SURVEY IN 1986, BEING COUNTY SURVEY M 103-9 WITH SEPARATE NARRATIVE BEING C.S. 63/45.
- LINE BLAZED WITH NOTCH PAINTED RED & WITH RED RIBBON.

86-32 A

MAP FILE M103-9

MAP FILE M103-9