

PROPERTY SURVEY IN THE SOUTH 1/2 SECTION 27, AND THE NORTH 1/2 SECTION 34, T.21S., R.5W., W.M., DOUGLAS COUNTY, OREGON

**COUNTY SURVEYORS FILE DATA
DO NOT REMOVE FROM OFFICE**

FOR · KEITH & DORIS J. ROBERTS
P.O. BOX 251
DRAIN, OR. 97435

BY · ROBERT L. DOLAN
RT. 1 BOX 1820
SUTHERLIN, OR. 97479

DATE · JANUARY 1988

SCALE · 1" = 100'

Legend · FD. 5/8" IRON ROD OR AS NOTED
• SET 5/8" x 30" IRON ROD W/CAP (L.S. 1076)

RECORD · ()

TOLER
DEED NO. 85-03511

FILED
FEB 16 1988
COUNTY SURVEYOR
DOUGLAS COUNTY, ORE.

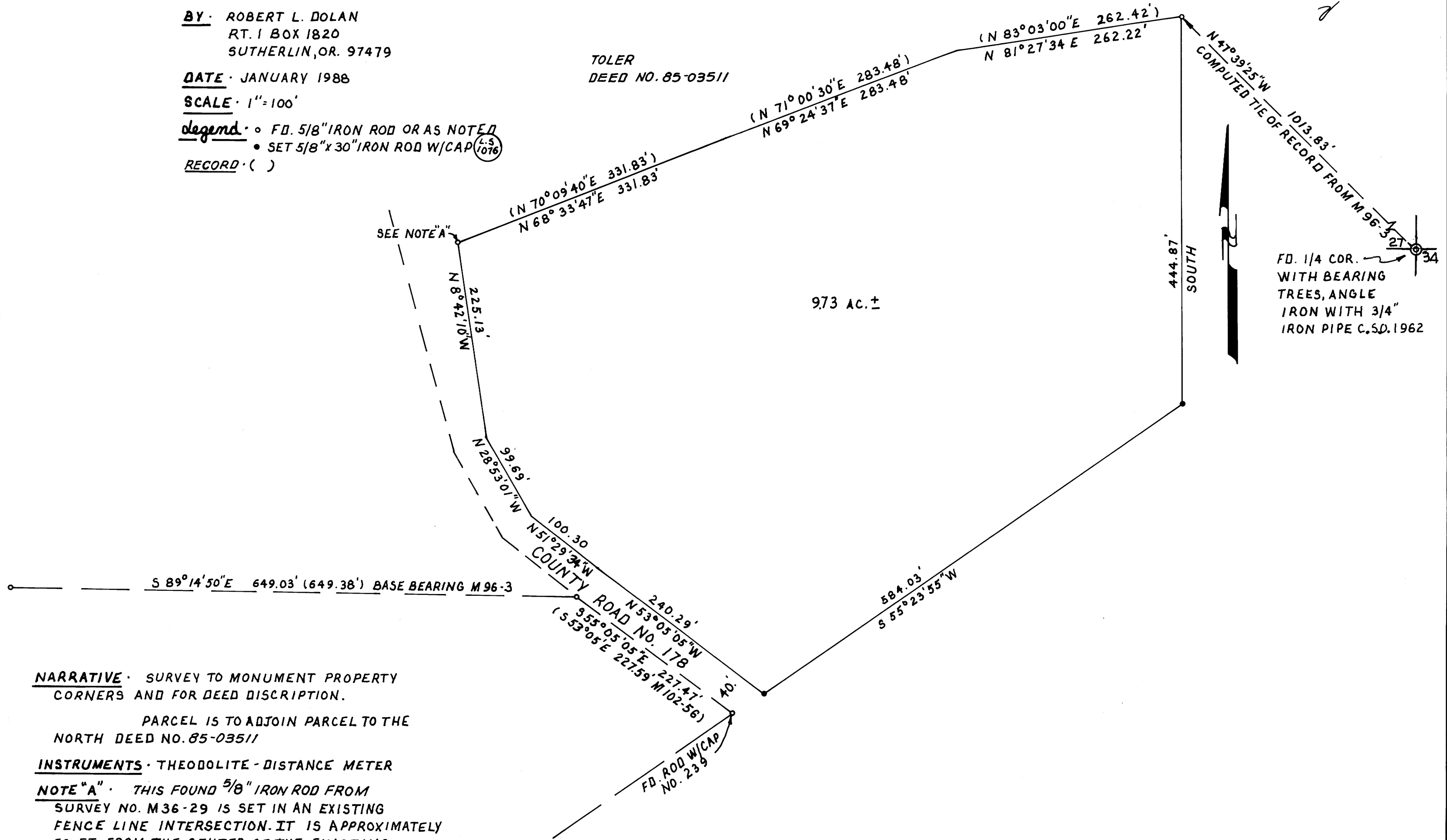

NARRATIVE · SURVEY TO MONUMENT PROPERTY CORNERS AND FOR DEED DISCRPTION.

PARCEL IS TO ADJOIN PARCEL TO THE NORTH DEED NO. 85-03511

INSTRUMENTS · THEODOLITE - DISTANCE METER

NOTE "A" · THIS FOUND 5/8" IRON ROD FROM SURVEY NO. M36-29 IS SET IN AN EXISTING FENCE LINE INTERSECTION. IT IS APPROXIMATELY 50 FT. FROM THE CENTER OF THE EXISTING ROAD. DUE TO THE IRREGULARITY OF THE ROAD, I HAVE NOT ATTEMPTED TO ADJUST IT TO THE RIGHT-OF-WAY.

FD. 1/4 COR. WITH BEARING TREES, ANGLE IRON WITH 3/4" IRON PIPE C.S.D. 1962

REGISTERED
PROFESSIONAL
LAND SURVEYOR
ROBERT L. DOLAN
OREGON
JULY 30, 1978
1076

M105-52

M105-52