

COUNTY SURVEYORS FILE DATA
DO NOT REMOVE FROM OFFICE

Survey of Deed Description

For William Halberg
In the N.E. 1/4 of S.E. 1/4 Sec. 17, T30S, R5W, W.M.
January 1988

FILED TF

FEB 4 1988

COUNTY SURVEYOR
DOUGLAS COUNTY, ORE.

LEGEND

- fd. Brass Cap
- fd. as noted
- set as noted

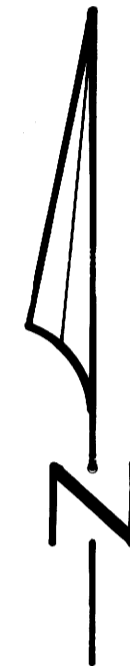

SCALE 1" = 50'

NARRATIVE

PURPOSE: To monument the land described in the deed Reference No. 85-4484 of the deed Records of Douglas County Oregon.

PROCEDURE: All found monuments were tied and held for control. The deeds around this Parcel and Parcel to the South all call for lots of First addition to Surprise Valley Subdivision (this is an unrecorded Plat) and Metes & Bounds description. The found pipes were most likely set in this unrecorded Plat. To establish the S.W. corner of this Parcel a proportionate distance was used between the found monuments.

PREPARED BY:
AA SURVEYING SERVICE, INC.
2566 N.E. STEPHENS ST.
ROSEBURG, OREGON 97470
PH: (503) 672-2096

REGISTERED
PROFESSIONAL
LAND SURVEYOR

Ronald A. Quimby
OREGON
JULY 14, 1978
RONALD A. QUIMBY
1654

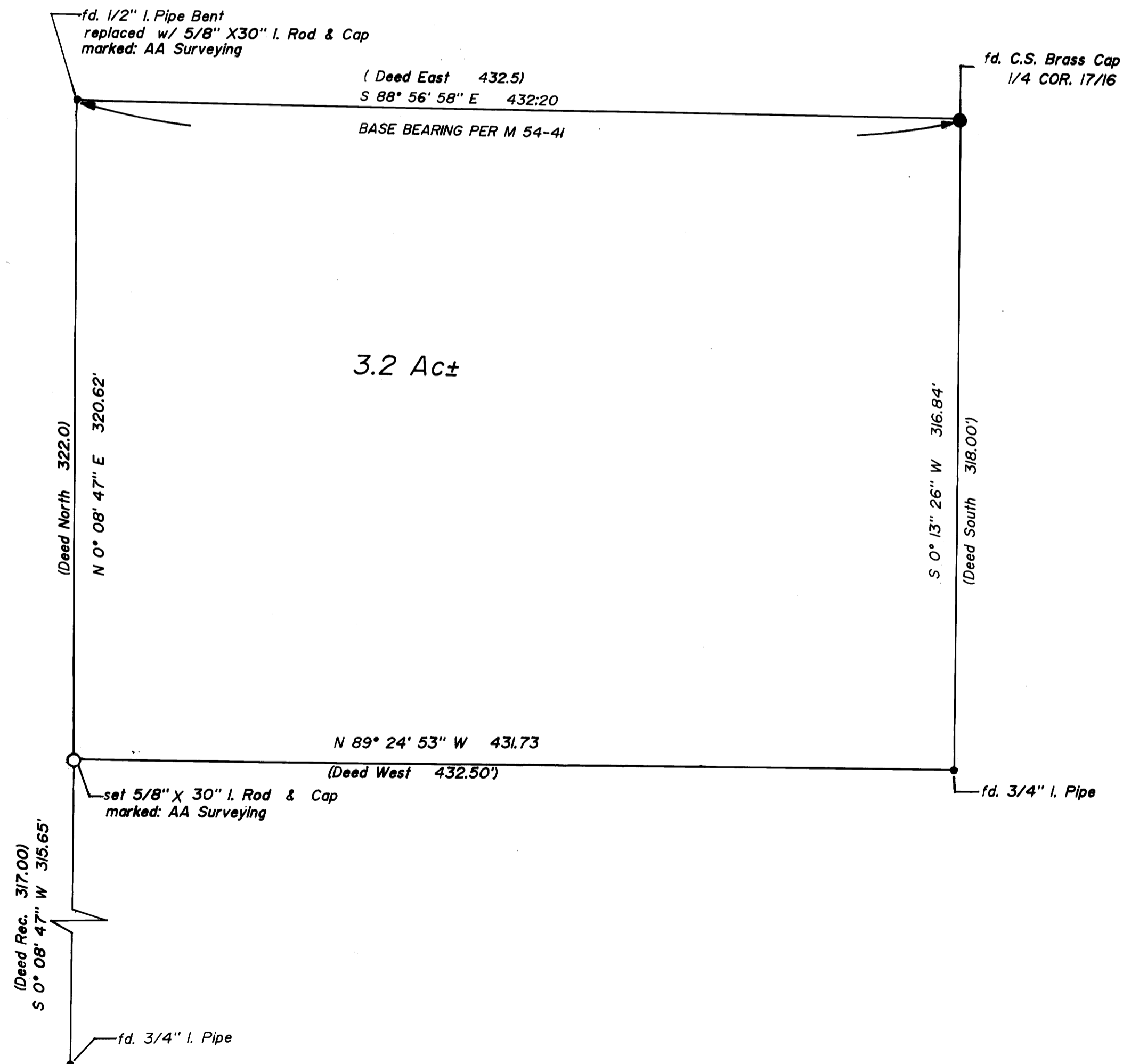

M 105-47

M 105-47