

MAP FILE M105-46A

COUNTY SURVEYORS FILE DATA
DO NOT REMOVE FROM OFFICE

A MINOR LAND PARTITION IN THE NE 1/4 OF SECTION 15, T28S, R6W, W.M., DOUGLAS COUNTY, OREGON

FILED

FEB 1 1988

COUNTY SURVEYOR
DOUGLAS COUNTY, OREGON

OWNER/PARTITIONER:

THOMAS FULLBRIGHT
5276 GRANGE RD.
ROSEBURG, OR.
97470

SURVEYED BY:

DONALD A. BENTZ
P.O. BOX 901
WINCHESTER, OR
97495

ZONING: C-2, COMMUNITY COMMERCIAL
WATER: ROBERTS CREEK WATER ASSN.
SEWER: GREEN SANITARY DISTRICT.

LEGEND:

- - SET 5/8"x30" LR. W/CAP MKD. "BENTZ SURV. INC."
- - FD. 5/8" LR. W/ALUM. CAP UNLESS NOTED OTHERWISE
- △ - COMPUTED POINT

REGISTERED
PROFESSIONAL
LAND SURVEYOR

OREGON
JULY 12, 1988
DONALD A. BENTZ
839

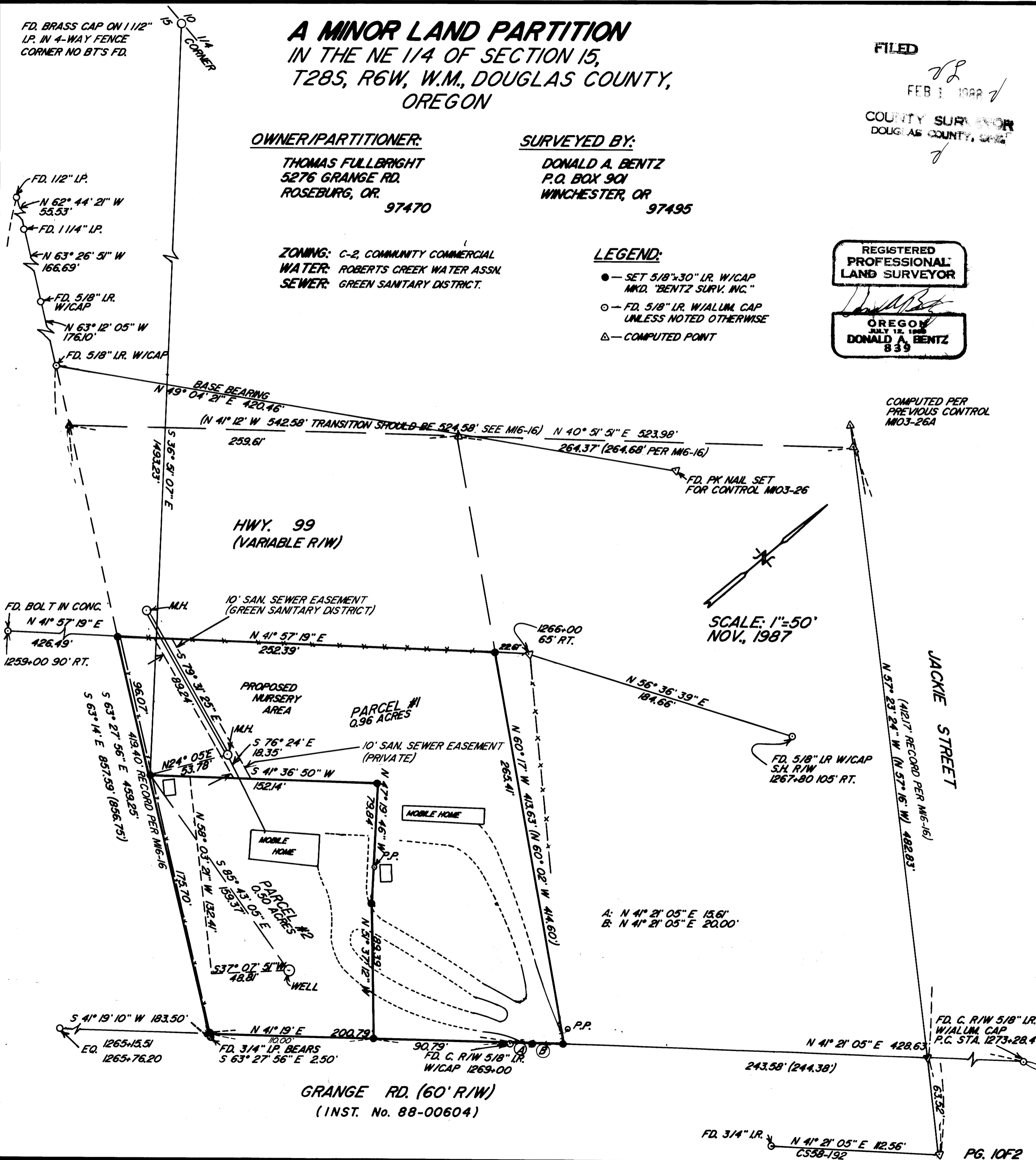

COMPUTED PER
PREVIOUS CONTROL
M103-26A

SCALE: 1"=50'
NOV., 1987

A: N 41° 21' 05" E 15.61'
B: N 41° 21' 05" E 20.00'

FD. C. R/W 5/8" LR.
W/ALUM. CAP
P.C. STA. 1273+28.4

GRANGE RD. (60' R/W)
(INST. No. 88-00604)

M105-46A

3B-10-89-46A