

COUNTY SURVEYORS FILE DATA
DO NOT REMOVE FROM OFFICE

FILED

JAN 27 1988

COUNTY SURVEYOR
DOUGLAS COUNTY, ORE.

Fnd. Haines
T'iron w/cap
& B.T.s

Fnd. Haines
T'iron w/cap & B.T.s

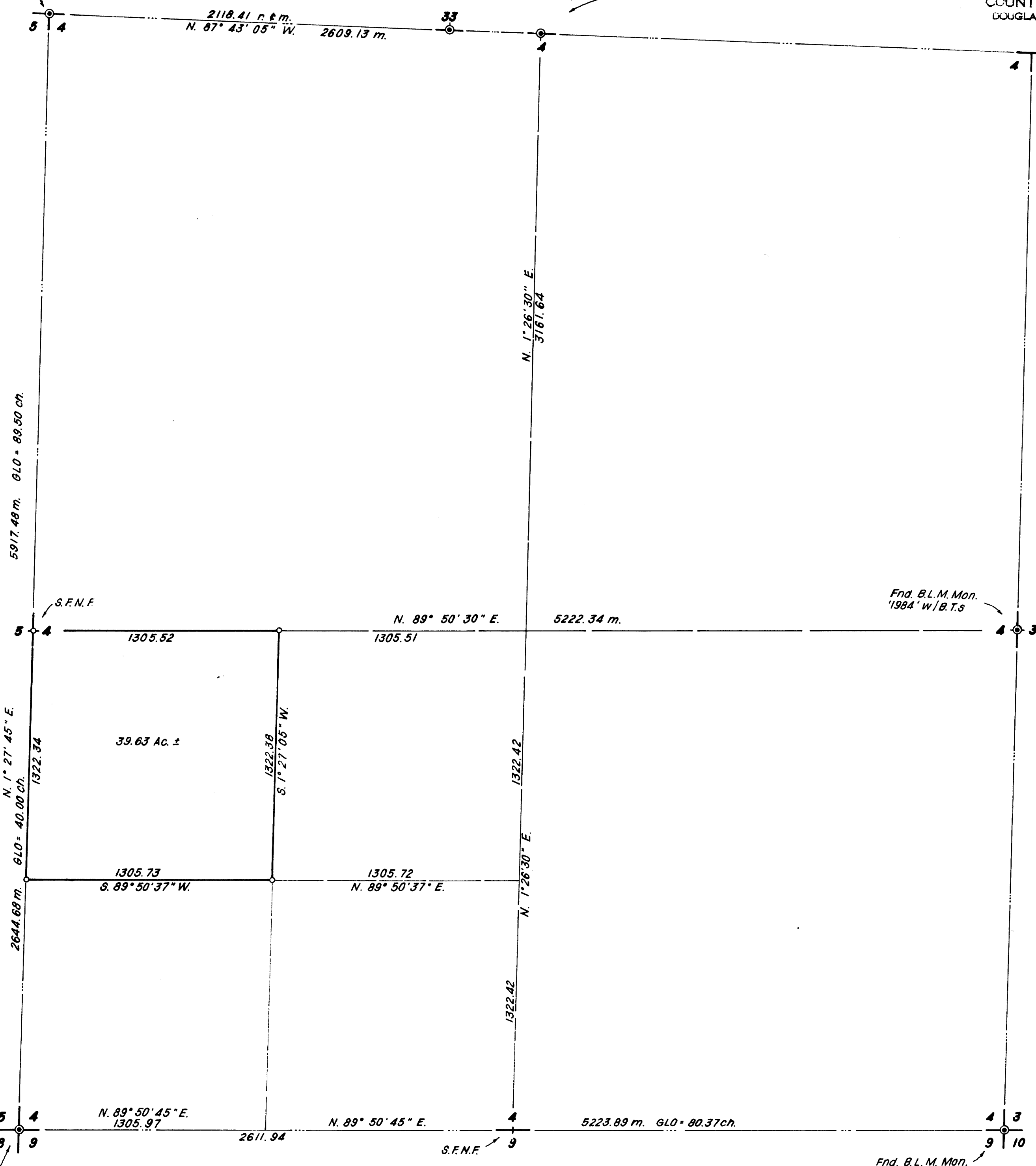

Fnd. B.L.M. Mon.
'1984' w/B.T.s

S.F.N.F.

39.63 Ac. ±

Fnd. Haines
T'iron & Co. Mon. '1962'
w/B.T.s

Fnd. B.L.M. Mon.
'1984' w/B.T.s

REGISTERED
PROFESSIONAL
LAND SURVEYOR

W. S. Marx
WESTERN PACIFIC
TIMBER, INC.

NOTES:

- 1.) Date Surveyed: April 20 - May 14, 1987;
- 2.) "o" denotes 5/8" x 30" iron rod with yellow plastic cap marked "MARX ASSOCS." set;
- 3.) "●" denotes monument found as shown, (e.g., "Fnd. B.L.M. Mon. '1984' w/B.T.s" denotes "Found Bureau of Land Management Monument (Standard) stamped 1984 with corresponding Bearing Trees of Record");
- 4.) "m." denotes "measured"; "r." denotes "record"; "ch." denotes "chains"; "GLO" denotes "General Land Office"; "S.F.N.F." denotes "Searched For, Not Found";
- 5.) Basis of bearings: Magnetic from the southwest corner of Section 4.

NARRATIVE:

The purpose of this survey was to establish and mark the perimeter of the Northwest 1/4 of the Southwest 1/4 of Section 4.

A closed loop traverse was run around said Northwest 1/4 and monumentation was found, measured and held to subdivide the Section.

All Bearing Trees were found as per Haines Survey Map No. M3 - 23; Douglas County Surveyor's Records and Bureau of Land Management data for the east line of Section 4.

No evidence of the 1/4 corner between Sections 5 and 4 was found. Corner set was established by single proportion.

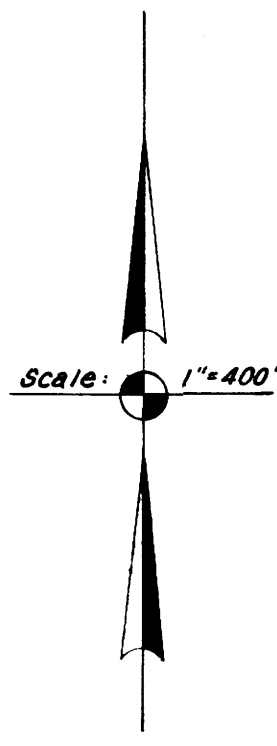

SURVEY FOR WESTERN PACIFIC TIMBER, INC.
Of the Northwest 1/4 of the Southwest 1/4 Sec. 4, T.21S., R.6 W., W.M.
Douglas Co., Oregon

D.E.
MARX
ASSOCIATES, INC.
Suite 602 • 1217 E. Burnside • P.O. Box 565 • Gresham, Oregon 97030 • (503) 667-5550

checked by d.m.
drawn by d.m.
account no. 7033

W. S. Marx