

M105-43A

# COUNTY SURVEYORS FILE DATA DO NOT REMOVE FROM OFFICE

FILED

JAN 22 1988

COUNTY SURVEYOR  
DOUGLAS COUNTY, ORE

## MINOR LAND PARTITION

SE 1/4 S30 T30S, R5W, WM

PARTITIONER: Roland Thiess  
and OWNER: P.O. Box 824  
Myrtle Creek, OR 97457

NUMBER OF LOTS: Three (3)  
WATER: South Umpqua Water District  
SEWAGE: Individual Septic Systems  
ZONE: RR

Note: All three parcels are subject to  
Instrument No. 87-2890 as recorded in  
Douglas County Clerks Office.

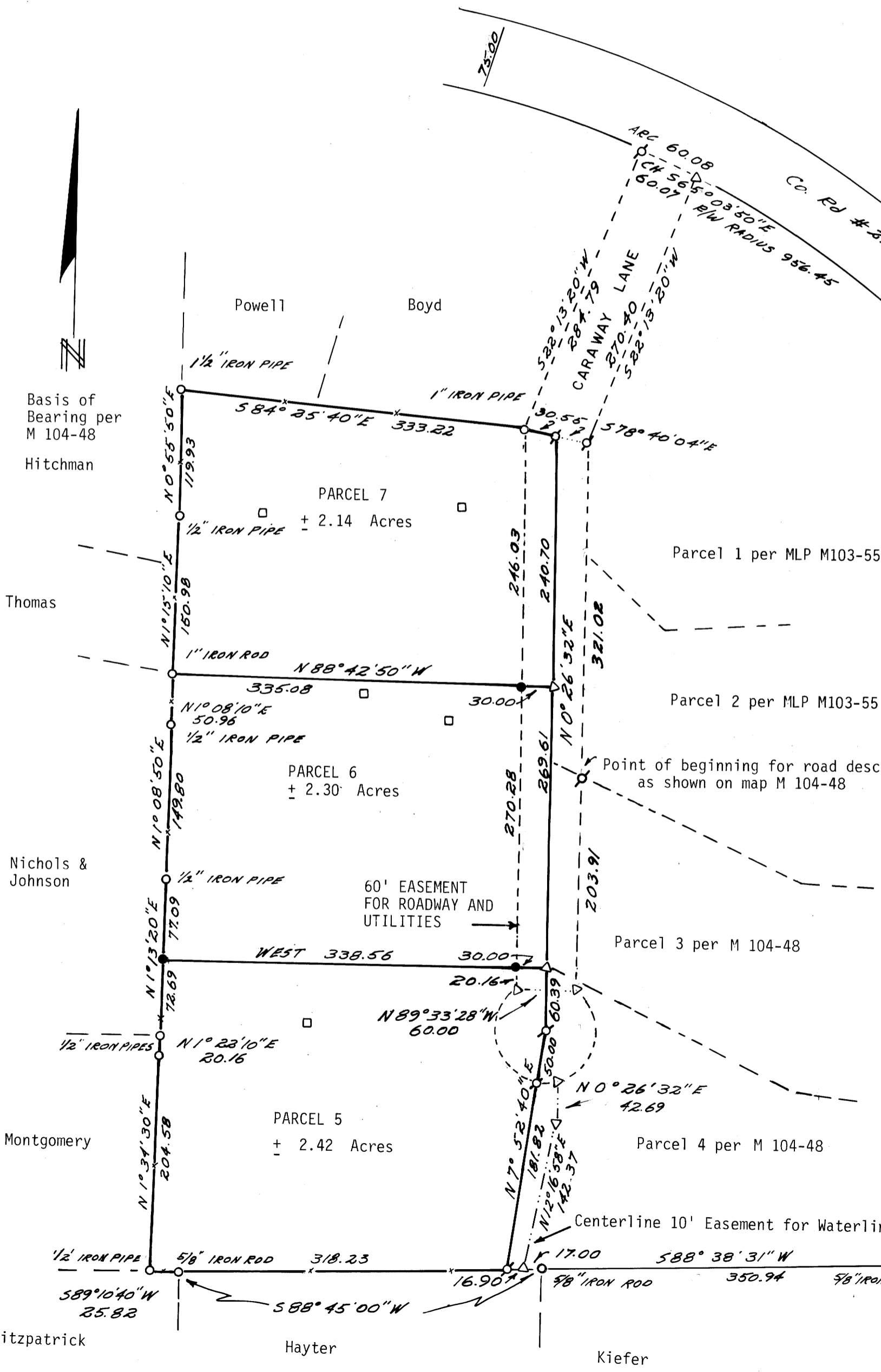

### LEGEND

- Found Monument as noted
- Set 5/8" x 30" iron rod with 1 1/2" plastic cap marked "LS 866"
- ⊗ Found 5/8" iron rod per M103-55 or per M 104-48
- ▽ Calculated point
- x— Fence
- ( ) Record
- Found Brass Cap at section Corner per M103-55
- Septic site evaluation

### APPROVALS:

*Francis L. Ingram*  
COUNTY SURVEYOR

1-22-88  
DATE

*Keith L. Cubic*  
PLANNING COMMISSION

1/20/88  
DATE

Surveyed By:  
William J. Ruppert  
P.O. Box 1564  
Myrtle Creek, OR 97457

January 1988

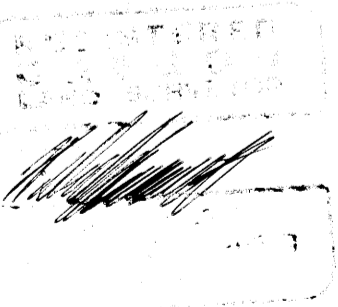

Scale 1"=100'

Section Corner  
29, 30, 31, & 32  
T30S R5W WM

36-10-88 45A

M105-43A