

A SURVEY FOR A LOT LINE ADJUSTMENT
 FOR RICK WILKESON
 IN SE 1/4 AND SW 1/4 OF SECTION 9,
 T 27 S, R 4 W, W. M., DOUGLAS COUNTY, OREGON

COUNTY SURVEYORS FILE DATA
 NOT REMOVE FROM OFFICE

FILED

JAN 19 1988

COUNTY SURVEYOR
 DOUGLAS COUNTY, OREGON

SCALE 1" = 100'
 10 / 87

NARRATIVE :
 SURVEY TO WRITE LEGAL
 DESCRIPTION FOR 10+ ACRE
 PARCEL AS SHOWN. LINES
 TO BE AGREED UPON BY
 NEIGHBORS AS INDICATED

FIELD CREW : D. DELATTE, M. HOLT
 COMPS. : G. LANG
 DRAFTING : D. DELATTE
 EQUIP. : WILD TI - RED EDM.

STRADER % FERGUSON
 (INST # 69-4496)

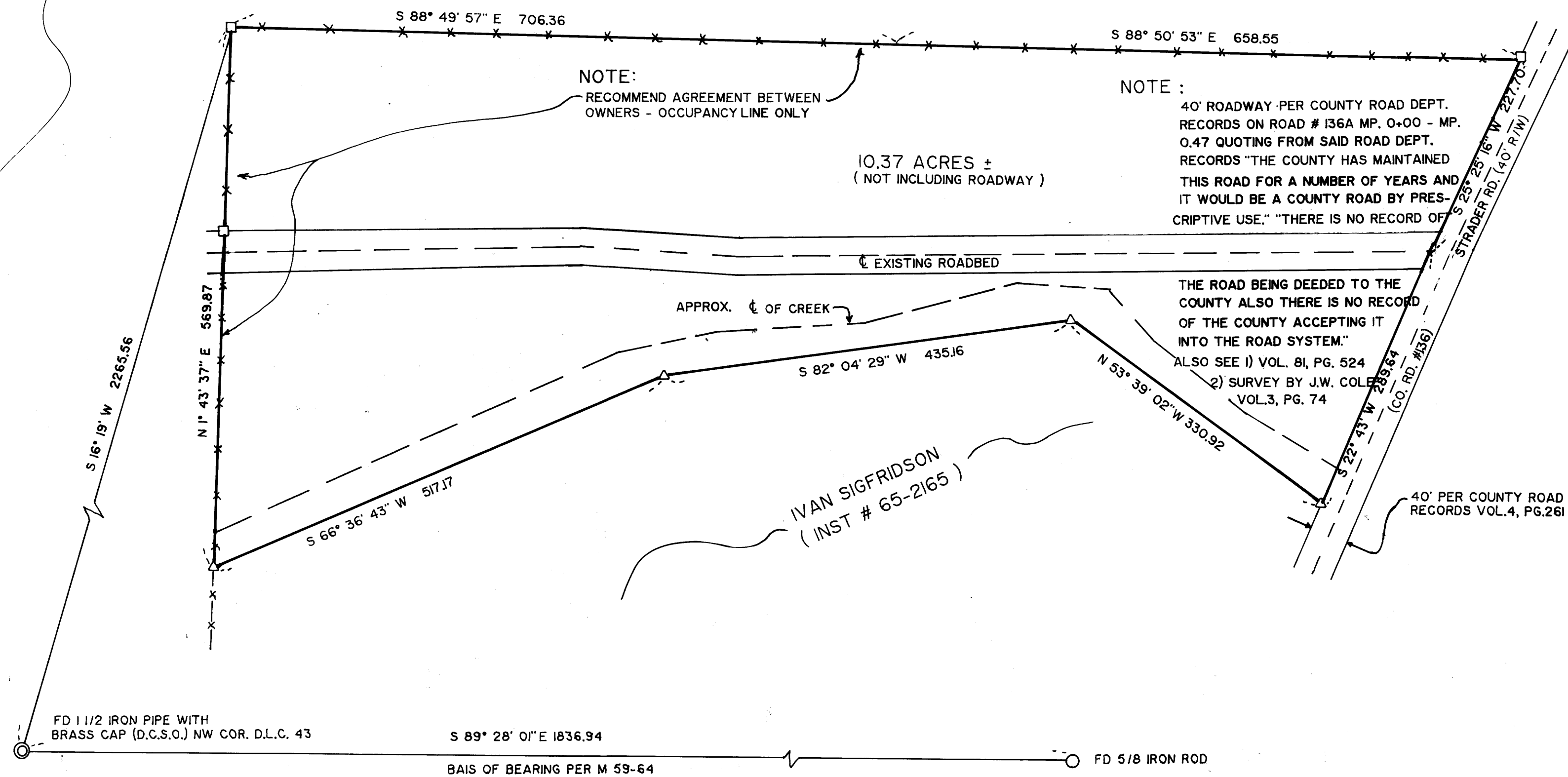

NOTE:
 RECOMMEND AGREEMENT BETWEEN
 OWNERS - OCCUPANCY LINE ONLY

10.37 ACRES ±
 (NOT INCLUDING ROADWAY)

NOTE :
 40' ROADWAY PER COUNTY ROAD DEPT.
 RECORDS ON ROAD # 136A MP. 0+00 - MP.
 0.47 QUOTING FROM SAID ROAD DEPT.
 RECORDS "THE COUNTY HAS MAINTAINED
 THIS ROAD FOR A NUMBER OF YEARS AND
 IT WOULD BE A COUNTY ROAD BY PRES-
 CRIPTIVE USE." "THERE IS NO RECORD OF

THE ROAD BEING DEEDED TO THE
 COUNTY ALSO THERE IS NO RECORD
 OF THE COUNTY ACCEPTING IT
 INTO THE ROAD SYSTEM."
 ALSO SEE 1) VOL. 81, PG. 524
 2) SURVEY BY J.W. COLE
 VOL.3, PG. 74

LEGEND:
 □ — FENCE CORNER
 △ — COMPUTED POINT

SURVEYED BY :
 DONALD A BENTZ
 P.O. BOX 901
 WINCHESTER, OR. 97495

REGISTERED
 PROFESSIONAL
 LAND SURVEYOR
 DONALD A. BENTZ
 OREGON
 JULY 12, 1969
 DONALD A. BENTZ
 833

MAP FILE M 105 - 42

MAP FILE M 105 - 42