

PROPERTY SURVEY IN A PORTION OF LOTS 1 AND 2, BLOCK 2, PART C, SUTHERLIN LAND AND WATER CO., IN THE N.E. 1/4, SECTION 20, T.25S, R.5W, W.M., SUTHERLIN, OREGON.

COUNTY SURVEYORS FILE DATA
DO NOT REMOVE FROM OFFICE

FILED
JAN 12 1988
COUNTY SURVEYOR
DOUGLAS COUNTY, ORE.

FOR: LEO M. WELTER
BY: ROBERT L. DOLAN
RT. 1 BOX 1822
SUTHERLIN, OR. 97479

DATE: JANUARY 1988

SCALE: 1" = 50'

Legend: • FD. 5/8" IRON ROD
• SET 5/8" x 30" IRON ROD W/CAP (L.S. 1076)

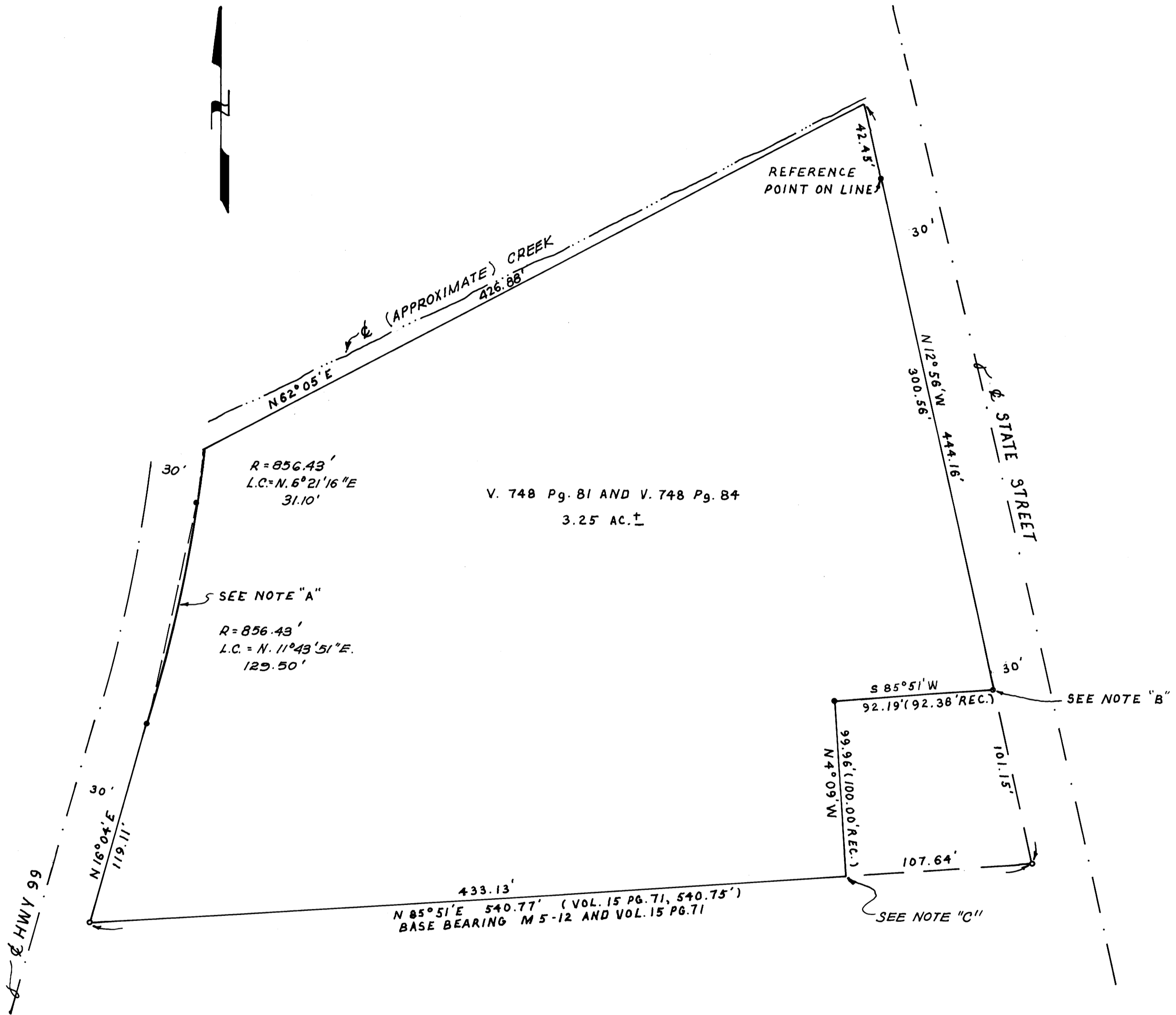

NARRATIVE - SURVEY FOR DEED DESCRIPTION.

CORNERS ESTABLISHED AT RECORD BEARINGS AND DISTANCES EXCEPT AS NOTED.

NOTE "A" - POINTS ESTABLISHED AT THE BEGINNING OF AND ALONG THE ARC OF A CURVE 30 FT. FROM CENTERLINE OF EXISTING ROAD.

NOTE "B" - POINT FALLS IN THE NORTHEAST CORNER OF A CONCRETE SLAB MARKED AN X WITH POINT IN THE CENTER.

NOTE "C" - POINT NOT SET - FALLS UNDER A 1"x6"x7" BOARD FENCE.

REGISTERED PROFESSIONAL LAND SURVEYOR
ROBERT L. DOLAN
JULY 30, 1978
1076