

COUNTY SURVEYORS FILE DATA
DO NOT REMOVE FROM OFFICE

COUNTY SURVEYOR
DOUGLAS COUNTY, ORE.

SURVEY FOR MARK WECK'S TO MONUMENT PROPERTY CORNERS IN NE 1/4 SECTION 15, T27S., R6W., W.M., DOUGLAS CO., OREGON.

AUGUST 17, 1987 SCALE: 1" = 50'

DONALD A. BENTZ SURVEYOR, INC.
P. O. BOX 901
WINCHESTER, OREGON 97495

SAME POINT
FOUND INITIAL
POINT OAK KNOLL
SUBDIVISION.

(COMPUTED ONLY
CORNER BEARS
S 5° 06' W, 135.760 FROM
SECTION CORNER COMMON
TO 10, 11, 14 & 15 PER DEED).

RECORD FROM
DEED, WEST, 20.00'

PUBLIC
RIGHT OF WAY

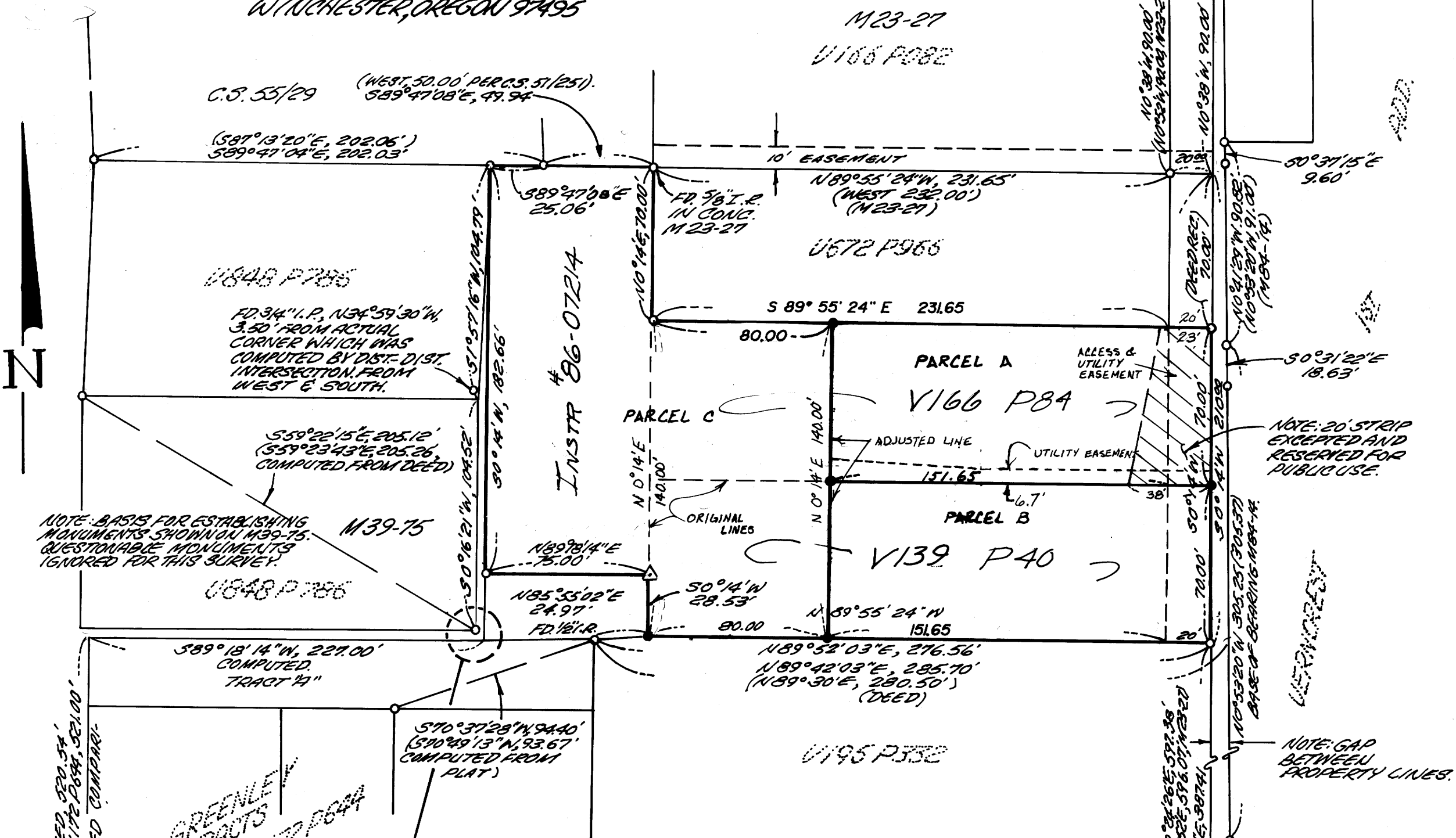

NOTE: BASIS FOR ESTABLISHING
MONUMENTS SHOWN ON M39-75.
QUESTIONABLE MONUMENTS
IGNORED FOR THIS SURVEY.

NOTE: 20' STRIP
EXCEPTED AND
RESERVED FOR
PUBLIC USE.

NOTE: GAP
BETWEEN
PROPERTY LINES.

PLAT AND DEED 520.54'
LEGAL DEED: V172 P644, 521.00'
(PLAT VS DEED COMPARE:
30N ONLY).

GREENLEY
TRACTS
PRIOR V172 P644

NARRATIVE:

SURVEY TO SET PINS FOR A LOT LINE ADJUSTMENT.
ALL CONTROL WAS ESTABLISHED PREVIOUSLY:
SEE M99-61.
FIELD CREW: GREG CAUG, RUSS BOLIN
COMPUTATIONS: G. CAUG
DRAFTING: DON STULL
EQUIPMENT: WILD T1 + RED 1 EDM

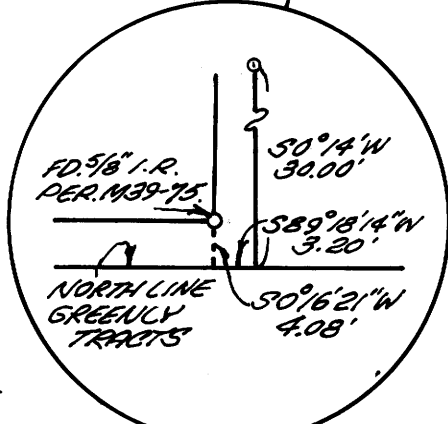

LEGEND:

- () = RECORD BEARING AND DISTANCE.
- = SET 5/8" x 30" I.R. PLASTIC CAP MKD. "BENTZ SURV. INC."
- = FD 5/8" I.R. UNLESS NOTED OTHERWISE.
- △ = COMPUTED POINT

REGISTERED
OREGON
LAND SURVEYOR

[Signature]

JULY 12, 1968
DONALD A. BENTZ
839