

COUNTY SURVEYORS FILE DATA
DO NOT REMOVE FROM OFFICE

MAP FILE W 105-33 A

A MINOR LAND PARTITION FOR DICK NICHOLS
IN THE NW 1/4 SEC. 29, T28S, R6W, W.M., DOUGLAS COUNTY,
OREGON

FILED

JAN 7 1988

COUNTY SURVEYOR
DOUGLAS COUNTY, ORE.

ZONING: CT
WATER: WELL
SEWER: SEPTIC/DRAIN FIELD

OWNER/PARTITIONER:
DICK NICHOLS
1750 HY. 42
WINSTON, OR
97496

(REMAINING RANCH)
INST. #87-10827
PARCEL #3

FD. SECTION COR.
1" I.P. 12 1/2" BRASS CAP
"DOUG. CO. SURV. OFFICE
1986"

SCALE: 1"=50'
NOV. 1987

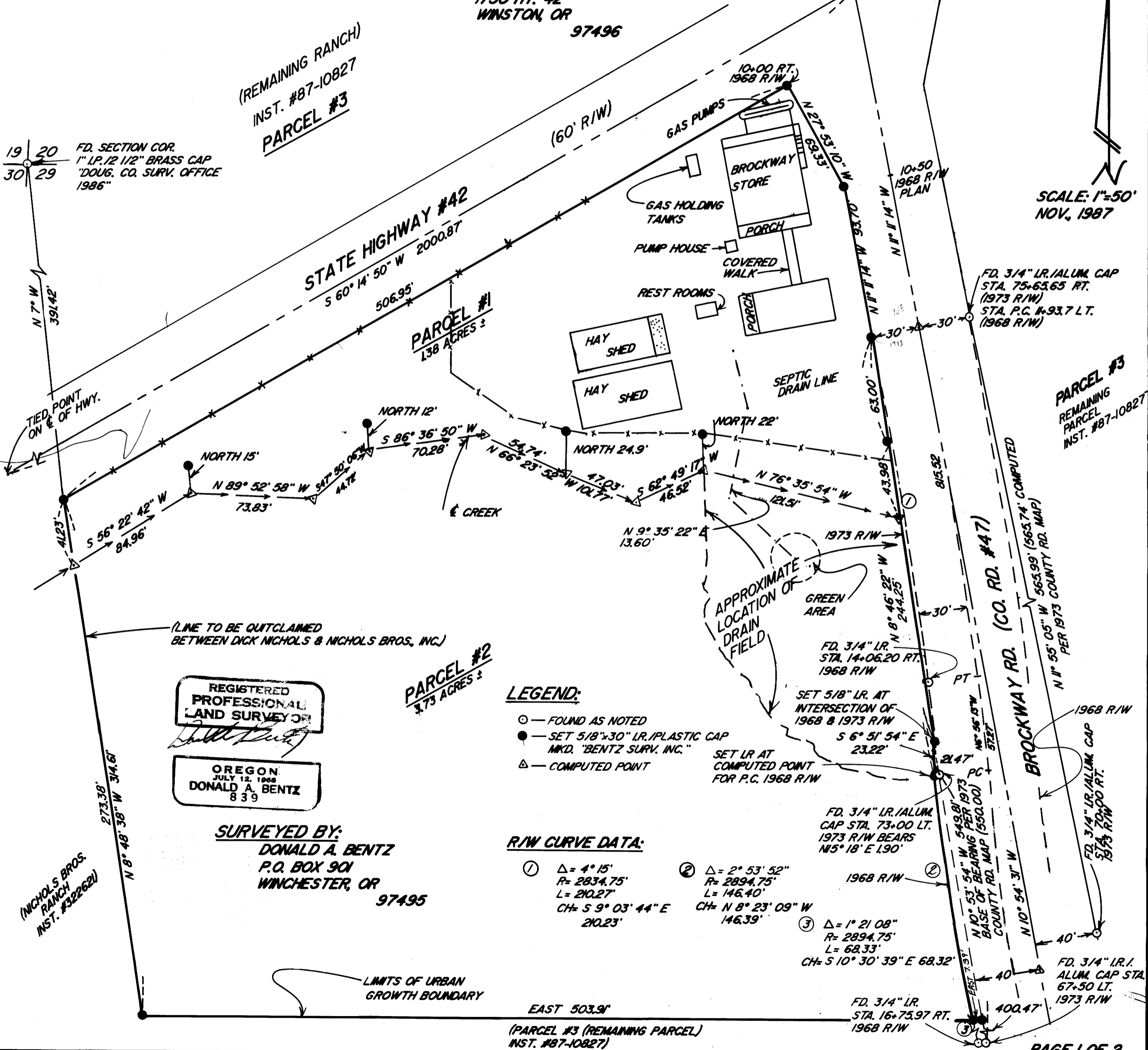

Handwritten notes and signatures on the right margin, including "10-88" and "474".