

JOINT SURVEYORS FILE DATA
 DO NOT REMOVE FROM OFFICE
A SURVEY FOR ROY & LOUISE SCOTT
 IN THE SE 1/4 OF SECTION 2 & THE NE 1/4 OF
 SECTION 11, T24S, R7W, WILLAMETTE MERIDIAN,
 DOUGLAS COUNTY,
 OREGON

FILED 11
 JAN 1987
 COUNTY CLERK
 DOUGLAS COUNTY, OREGON

SURVEYED BY:
 DONALD A. BENITZ
 P.O. BOX 901
 WINCHESTER, OR 97495
 (503) 673-0866

NARRATIVE:
 SURVEY FOR LEGAL DESCRIPTION
 OF A 20+ ACRE PARCEL.
 MONUMENTS ALONG SCOTT ROAD
 WERE SET AS COMPUTED PER M76-14
 & M83-14.
 SET AS REQUESTED BY OWNERS
 FOR PARCEL LINE ADJUSTMENT.
 FIELD CREW: JIM ARTMAN & BOB BROWNING
 EQUIPMENT: WILD T1 & RED EDM
 COMPUTATIONS: GREG LANG
 DRAFTING: MAMIE JOHNSON

FD. 1" I.P./
 2 1/2" BRASS CAP/CAP CUT OFF & GROUND LEVEL BY
 MOWER (SECTION CORNER)
 16" B. OAK BEARS N45° E 6.5 FT. (HEALED FACE)
 FOR CUT OFF
 48" B. OAK BEARS S37° W 42.7 FT. (HEALED FACE)
 10" W. OAK BEARS S51 1/2° E 31.8 FT. (HEALED FACE)
 15" W. OAK BEARS N87° W 109.0 FT. (HEALED FACE)

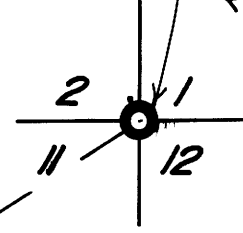

LEGEND:
 ● SET 5/8" x 30" I.R. NYPL/ASTIC
 CAP AND BENTZ SURV. INC.
 ○ FD. 5/8" I.R. UNLESS OTHERWISE NOTED
 △ COMPUTED POINT

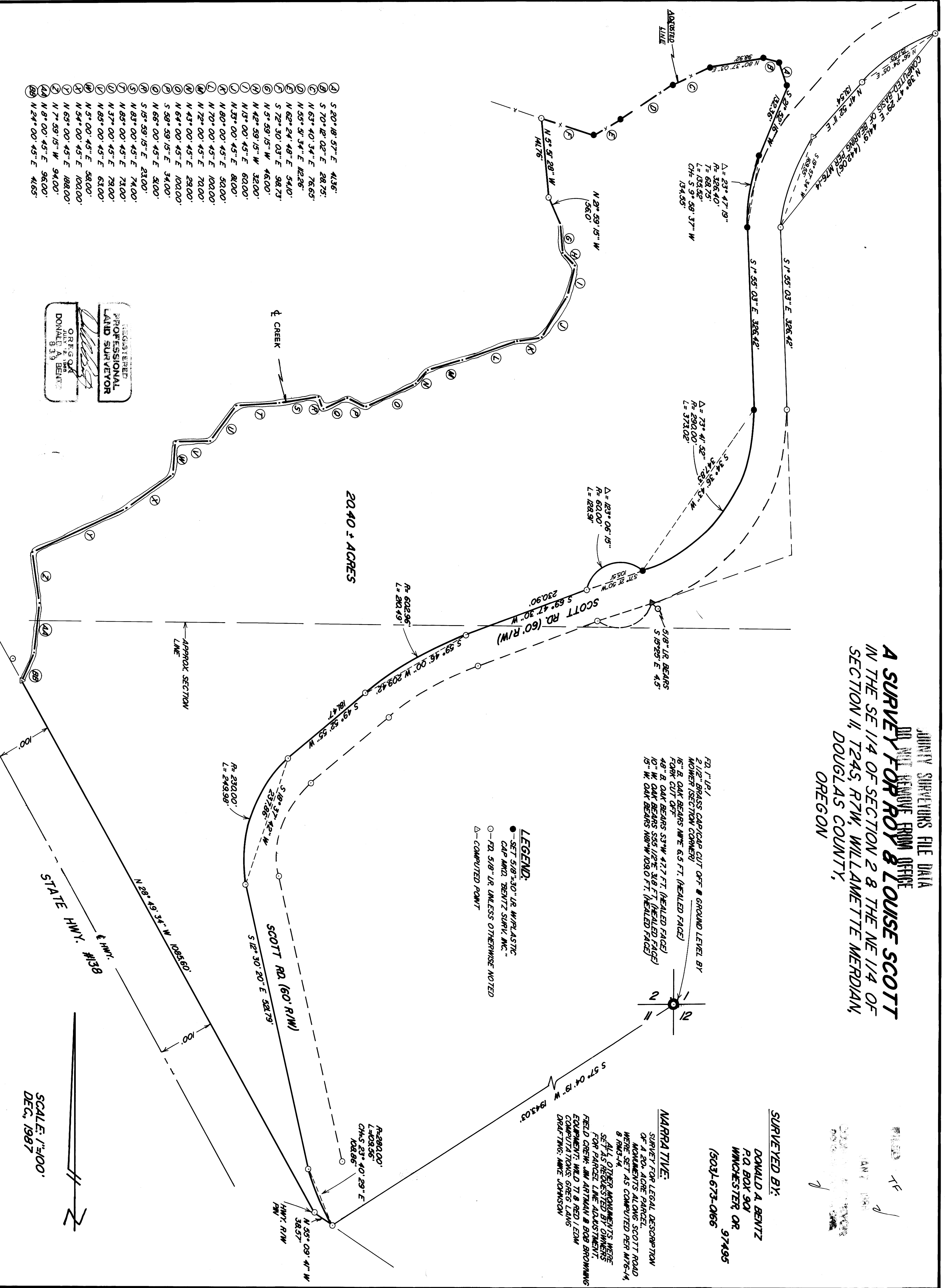

1	S 20° 18' 57" E	41.36'
2	S 70° 12' 02" E	28.75'
3	N 63° 40' 34" E	76.65'
4	N 55° 57' 34" E	122.26'
5	N 62° 24' 48" E	54.10'
6	S 72° 30' 03" E	98.73'
7	N 5° 59' 15" W	46.00'
8	N 42° 59' 15" W	32.00'
9	N 13° 00' 45" E	60.00'
10	N 33° 00' 45" E	81.00'
11	N 80° 00' 45" E	50.00'
12	N 70° 00' 45" E	100.00'
13	N 72° 00' 45" E	70.00'
14	N 43° 00' 45" E	29.00'
15	N 64° 00' 45" E	100.00'
16	S 58° 59' 15" E	34.00'
17	N 66° 00' 45" E	51.00'
18	S 15° 59' 15" E	23.00'
19	N 83° 00' 45" E	74.00'
20	N 85° 00' 45" E	73.00'
21	N 37° 00' 45" E	79.00'
22	N 85° 00' 45" E	63.00'
23	N 5° 00' 45" E	58.00'
24	N 54° 00' 45" E	100.00'
25	N 65° 00' 45" E	188.00'
26	N 7° 59' 15" W	94.00'
27	N 8° 00' 45" E	96.00'
28	N 24° 00' 45" E	41.65'

REGISTERED
 PROFESSIONAL
 LAND SURVEYOR
 OREGON
 JULY 2, 1988
 DONALD A. BENITZ
 839

SCALE: 1"=400'
 DEC, 1987