

**PROPERTY SURVEY OF LOTS 14, 15, 16 AND 17, BLOCK 23, AMENDED PLAT  
TOWNSHIP OF SUTHERLIN IN THE S.E. 1/4, SECTION 17, T.25S., R.5W.,  
W.M., SUTHERLIN, OREGON**

**COUNTY SURVEYORS FILE DATA  
DO NOT REMOVE FROM OFFICE**

FILED *TF*

DEC 30 1987 *J*

COUNTY SURVEYOR  
DOUGLAS COUNTY, ORE.

FOR: AMERICAN HOME SAVINGS

BY: ROBERT L. DOLAN  
RT. 1 BOX 1820  
SUTHERLIN, OR. 97479

DATE: DECEMBER 1987

SCALE: 1" = 20'

Legend: FD. 5/8" IRON ROD  
• SET 5/8" x 30" IRON ROD W/CAP (LS1076)

**NARRATIVE:**

SURVEY TO MONUMENT  
PROPERTY CORNERS FROM  
FOUND MONUMENTS. MONUMENTS  
SET AT RECORD BEARINGS AND  
DISTANCES.

NOTE "A" FOUND 3/4" IRON PIPE THAT  
BEARS S 28° 25' 45" W, 0.14 FT.  
FROM SET 5/8" IRON ROD.

REFERENCES: M62-19, M54-68, M52-76

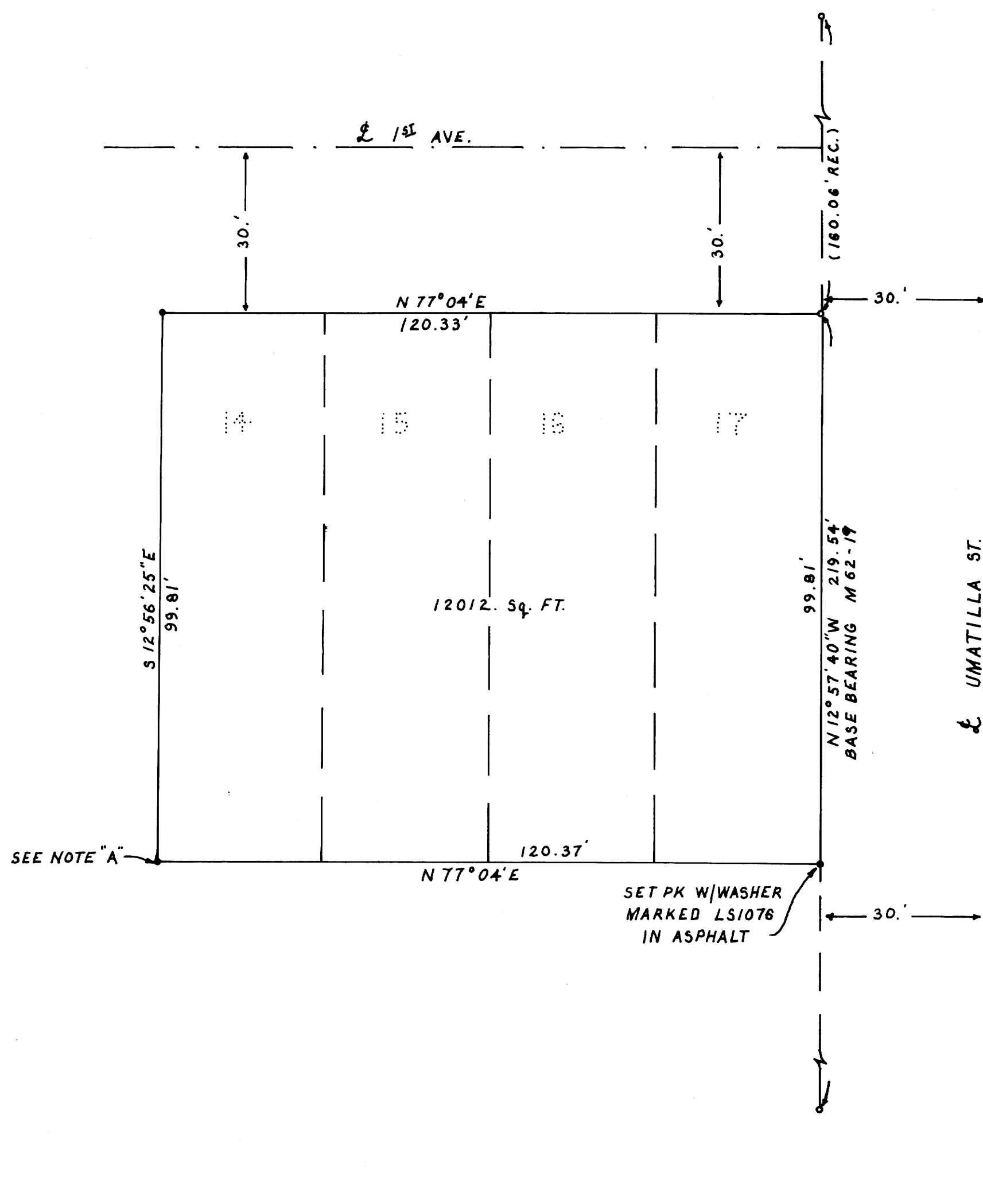

REGISTERED  
PROFESSIONAL  
LAND SURVEYOR  
*Robert L. Dolan*  
OREGON  
JULY 30, 1978  
ROBERT L. DOLAN  
1078

MAP FILE M105 - 31

MAP FILE M105 - 31