

COUNTY SURVEYORS FILE DATA
DO NOT REMOVE FROM OFFICE

SURVEY FOR KENNETH R. COLYER
IN THE NE 1/4 SEC. 7, T29S, R4W, W.M.
DOUGLAS COUNTY, OREGON

FILED

DEC 10 1987

COUNTY SURVEYOR
DOUGLAS COUNTY, ORE.

M105-19

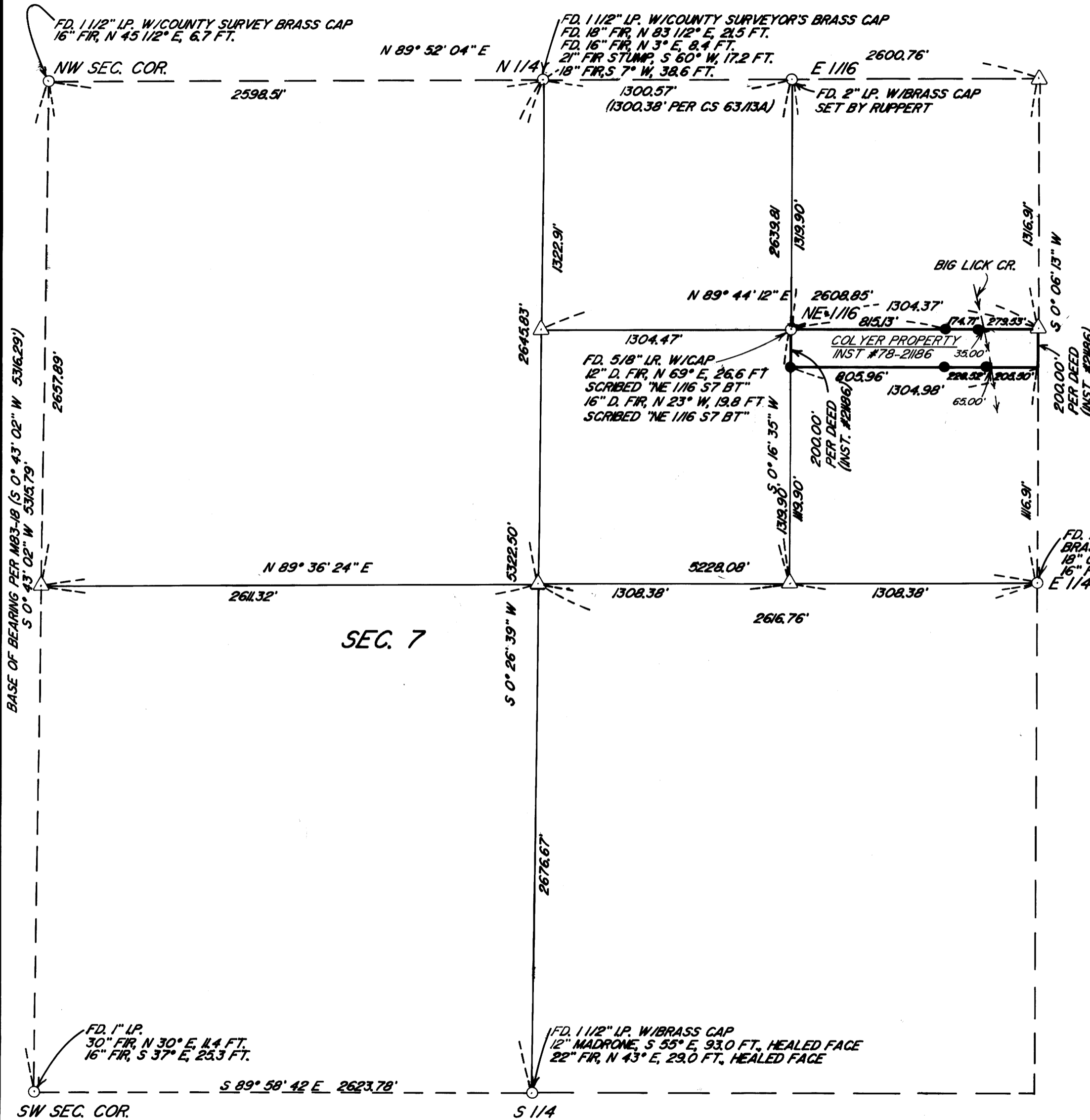

SCALE: 1"=500'
NOV., 1987

SURVEYED FOR:

KENNETH COLYER
324 BIG LICK RD.
MYRTLE CREEK, OR.
97457

SURVEYED BY:

DONALD A. BENTZ
P.O. BOX 901
WINCHESTER, OR.
97495

LEGEND:

- — SET 5/8"x30" LR. W/PLASTIC CAP MKD. "BENTZ SURV. INC."
- — FOUND AS NOTED
- () — RECORD DATA
- △ — COMPUTED POINT

SURVEY NARRATIVE:

PURPOSE: TO SET PINS ON NORTH & SOUTH LINES OF COLYER PROPERTY AS SHOWN.

FIELD CREW: JIM ARTMAN, BOB BROWNING
EQUIPMENT: WILD T-1 & RED I EDM.
COMPUTATIONS: JIM ARTMAN
DRAFTING: MIKE JOHNSON

REGISTERED
PROFESSIONAL
LAND SURVEYOR

Donald A. Bentz
OREGON
JULY 12, 1983
DONALD A. BENTZ
839

MAP FILE M.105-19