

FILED

NOV 24 1987

COUNTY SURVEYOR
DOUGLAS COUNTY, ORE.

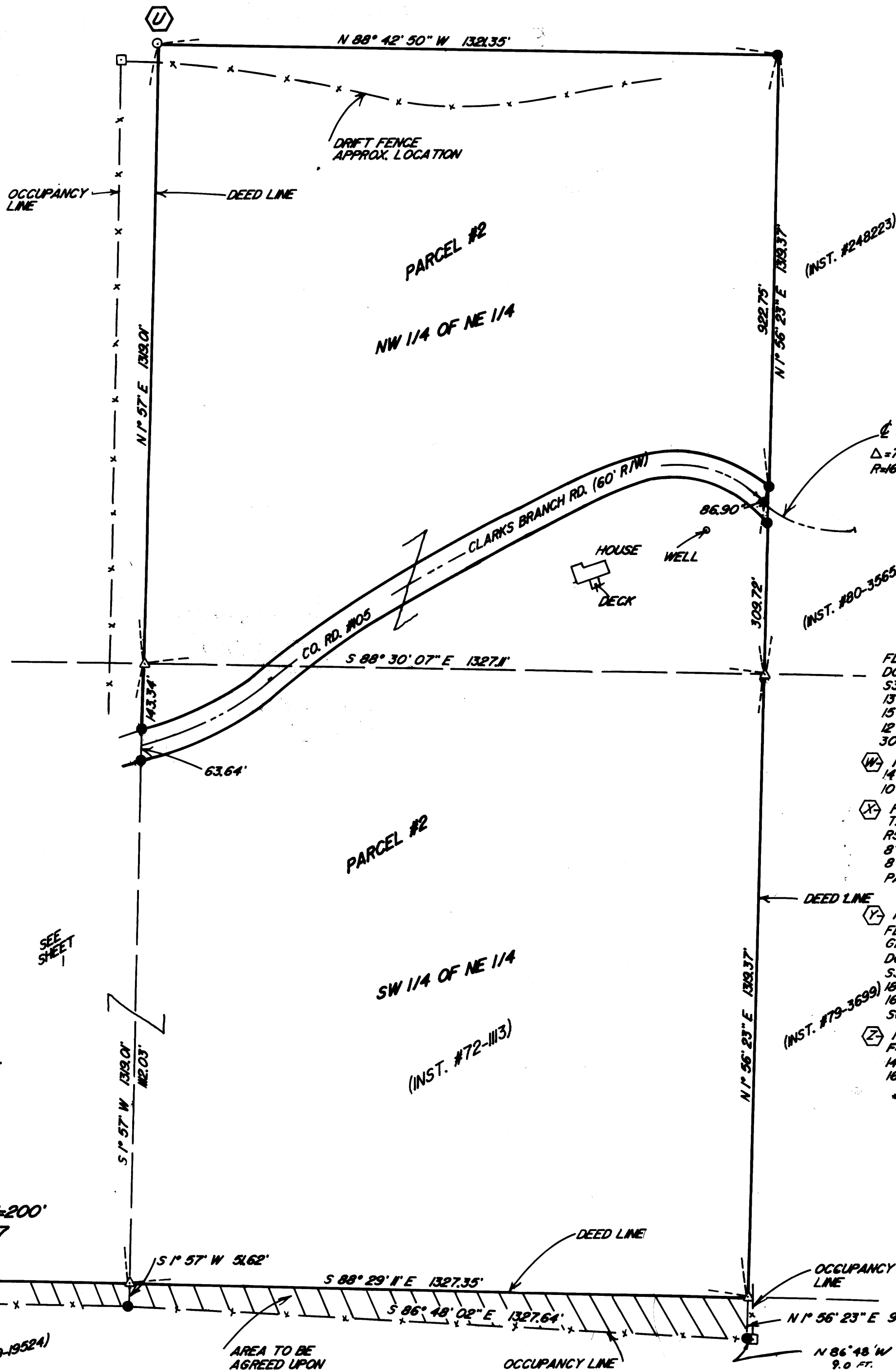

DATA
 $\Delta = 71^{\circ} 47'$
 $R = 164.37'$

- CORNER INFORMATION:**
- (U) 1/4 COR. TO SEC. 29 & 32 FD. 1" LP. W/2 1/2" BRASS CAP 20" OAK S 24° E, 23.3'; GOOD SCAR. ROOT HOLE & DOWN AND ROTTED OAK N 17° W 39.6' OLD & DOWN E-W FENCE LINE 35' SOUTH
 - (V) N.W. SEC. COR. TO SEC. 32 FD. 1" LP. W/2 1/2" BRASS CAP MKD. DO. CO. SURVEYORS OFFICE T285, S30, S29, S34, S32, R5W, 1983 13" OAK N 16° W, 49.9'; GOOD SCAR 15" MADRONE N 57° E, 17.1'; SCRIBES VISIBLE 12" MADRONE S 61° E, 17.0'; SCRIBES VISIBLE 30" MADRONE S 51° W, 46.0'; SCRIBES VISIBLE
 - (W) FD. 3/4" LP. 1/4 COR. TO SEC. 31 & 32 14" DOUGLAS FR S 54° W, 7.5'; GOOD SCAR 10" DOUGLAS FR N 33° E, 32.4'; GOOD SCAR
 - (X) FD. 1" LP. W/2 1/2" BRASS CAP MKD. T285, 1/4, S32, S5, R5W, 1980, PLS966 8" OAK S 78° W, 27.9'; GOOD SCAR 8" OAK N 20° E, 107.1'; GOOD SCAR W/ PARTIAL SCRIBES VISIBLE
 - (Y) 1/4 COR. TO SEC. 32 & 33 FD. 1" LP. W/2 1/2" BRASS CAP 14" ABOVE GROUND IN E-W & N-S FENCE COR. MKD. DO. CO. SURVEYORS OFFICE, 1961, 1/4 S32, S33, T285, R5W 18" OAK S 44° E, 44.5'; GOOD SCAR 16" OAK N 40° W, 46.0'; (DEAD & LEANING) SCRIBING VISIBLE
 - (Z) NE. COR. SEC. 32 FD. 1/4" LP. 14" OAK N 67° E, 139.3'; GOOD SCAR 16" OAK N 28° W, 185.0'; GOOD SCAR
- * REFERENCE TO PAGE 3

SCALE: 1"=200'
NOV. 1987

(INST. #79-19524)

REGISTERED
PROFESSIONAL
LAND SURVEYOR

OREGON
JULY 1987
DONALD A. BEITZ
839

132-10-Rq 39B