

COUNTY SURVEYORS FILE DATA
DO NOT REMOVE FROM OFFICE

MINOR LAND PARTITION
FOR WILLIAM C. AND SHIRLEY M. LUTH.
LOCATED IN THE S.E. 1/4 SECTION 16, T.26S.,
R.5W., W.M.

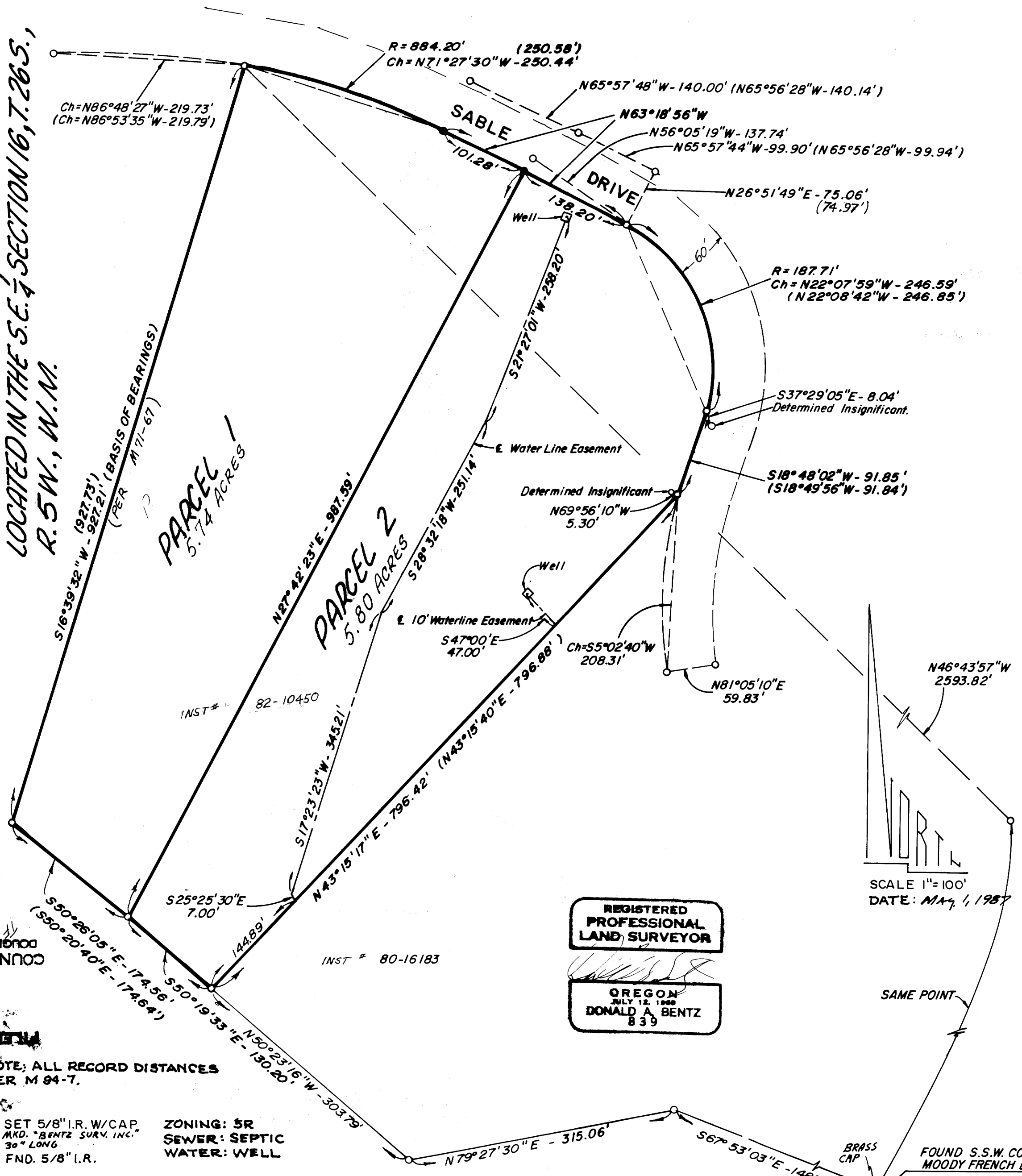

COUNTY SURVEYOR
DOUGLAS COUNTY, ORE.
MAY 12 1987

NOTE: ALL RECORD DISTANCES
PER M 94-7.

- SET 5/8" I.R. W/CAP. MKD. BENTZ SURV. INC. 30" LONG
 - FND. 5/8" I.R.
- ZONING: 5R
SEWER: SEPTIC
WATER: WELL

NARRATIVE: MONUMENTS WERE LOCATED IN FIELD AND TIED. SOME DISCREPANCIES WERE FOUND (SEE MAP). NEW MONUMENTS WERE ESTABLISHED ON NORTH PROPERTY LINE (SOUTH LINE OF RIGHT OF WAY) BY PROPORTION BETWEEN EXISTING MONUMENTS 488.68' (VS. 488.66' RECORD). FIELD CREW: G. LANG, R. BOLIN. COMPS.: D. BENTZ. DRAWN: S. PAYNTER, J. HUGGINS.

REGISTERED
PROFESSIONAL
LAND SURVEYOR

OREGON
JULY 12, 1988
DONALD A. BENTZ
839

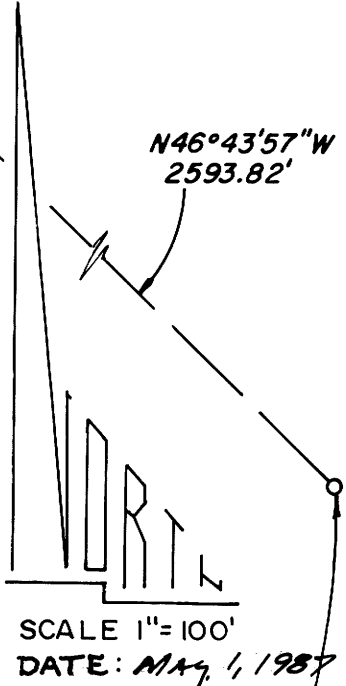

OWNER/PARTITIONER: WILLIAM C.
AND SHIRLEY M. LUTH
SURVEYED BY: DONALD A. BENTZ
P.O. BOX 901, WINCHESTER, OR
97495

10-09-74