

COUNTY SURVEYORS FILE DATA  
DO NOT REMOVE FROM OFFICE

# RECORD OF SURVEY

FILED

OCT 16

TL 500, A PORTION OF LOT 82 MELROSE ORCHARDS,

NW 1/4 SEC. 25, T. 26 S., R. 7 W., W. M.

DOUGLAS COUNTY, OR.

COUNTY SURVEYORS  
DOUGLAS COUNTY

**NARRATIVE:** THIS SURVEY WAS PERFORMED TO ESTABLISH THE BOUNDARIES OF TL 500 THE WEST LINE OF LOT 82 WAS LOCATED BETWEEN FOUND MONUMENTS AS INDICATED. RECORD DISTANCE AND BEARING DETERMINED CORNER LOCATIONS.

**REFERENCE MATERIAL:**

- M 42-12
- M 39- 41
- M 62- 2
- PLAT OF MELROSE ORCHARDS
- DEED RECORDS BK. 975 PG. 659

**LEGEND:**

- MONUMENTS FOUND AS INDICATED
- SET 5/8" X 30" I. ROD WITH PLASTIC CAP MARKED SCHERNER 1657

FOR: RAINIER FINANCIAL SERVICES  
BY: SCHERNER SURVEYING SERVICES  
1346 SW MEDFORD AVE.  
ROSEBURG, OR. 97470

FD. 1" AXLE

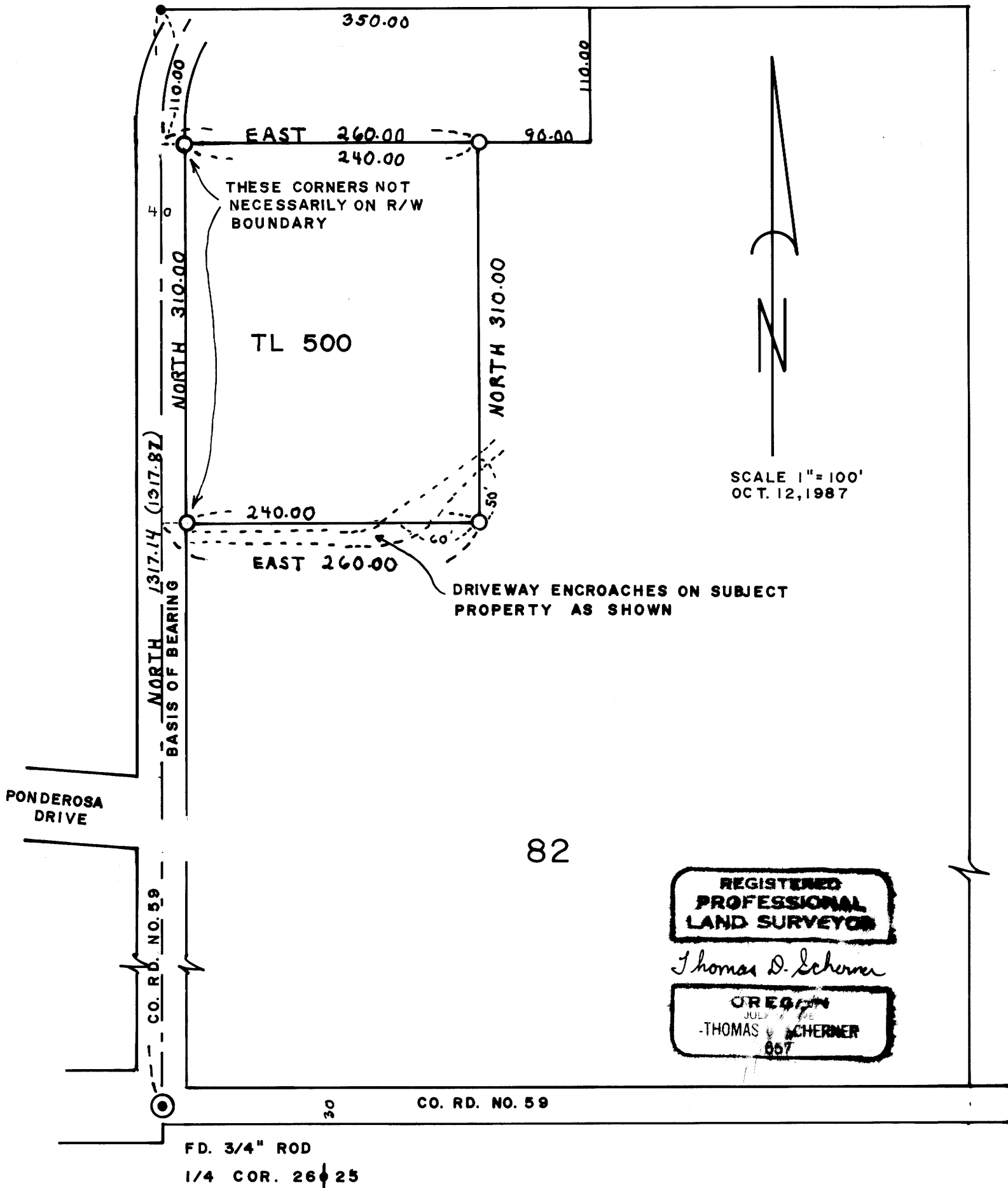

REGISTERED  
PROFESSIONAL  
LAND SURVEYOR

Thomas D. Scherner

OREGON  
JULY 1987  
-THOMAS D. SCHERNER  
887