

Map File M104-77
 C S File 63/62(N)

**COUNTY SURVEYORS FILE DATA
 DO NOT REMOVE FROM OFFICE**

**OREGON STATE PARKS & RECREATION DIVISION SURVEY
 S.E. 1/4 & S.E. 1/4, N.E. 1/4 SECTION 15, T. 22S., R. 7W., W.M.
 ELK CREEK TUNNEL FOREST WAYSIDE
 DOUGLAS COUNTY**

SCALE: 1" = 400'

AUGUST 27, 1987

(SEE ACCOMPANYING NARRATIVE & OREGON CORNER RESTORATION FORMS)

FILED

OCT 14 1987

**COUNTY SURVEYOR
 DOUGLAS COUNTY, ORE.**

- Indicates found monument.
- Indicates set 5/8" x 30" iron rod with yellow plastic cap marked "OREGON STATE PARKS".
- ▶ Indicates set orange carsonite post with decal marked "PROPERTY BOUNDARY- STATE PARK LAND BEHIND THIS SIGN".
- | Indicates State Park Boundary.

- ⬡ Indicates Oregon Corner Restoration Form with corresponding number.

BEARINGS FROM B.L.M.'s 1965 DEPENDENT RESURVEY AND SUBDIVISION OF SECTION 15.

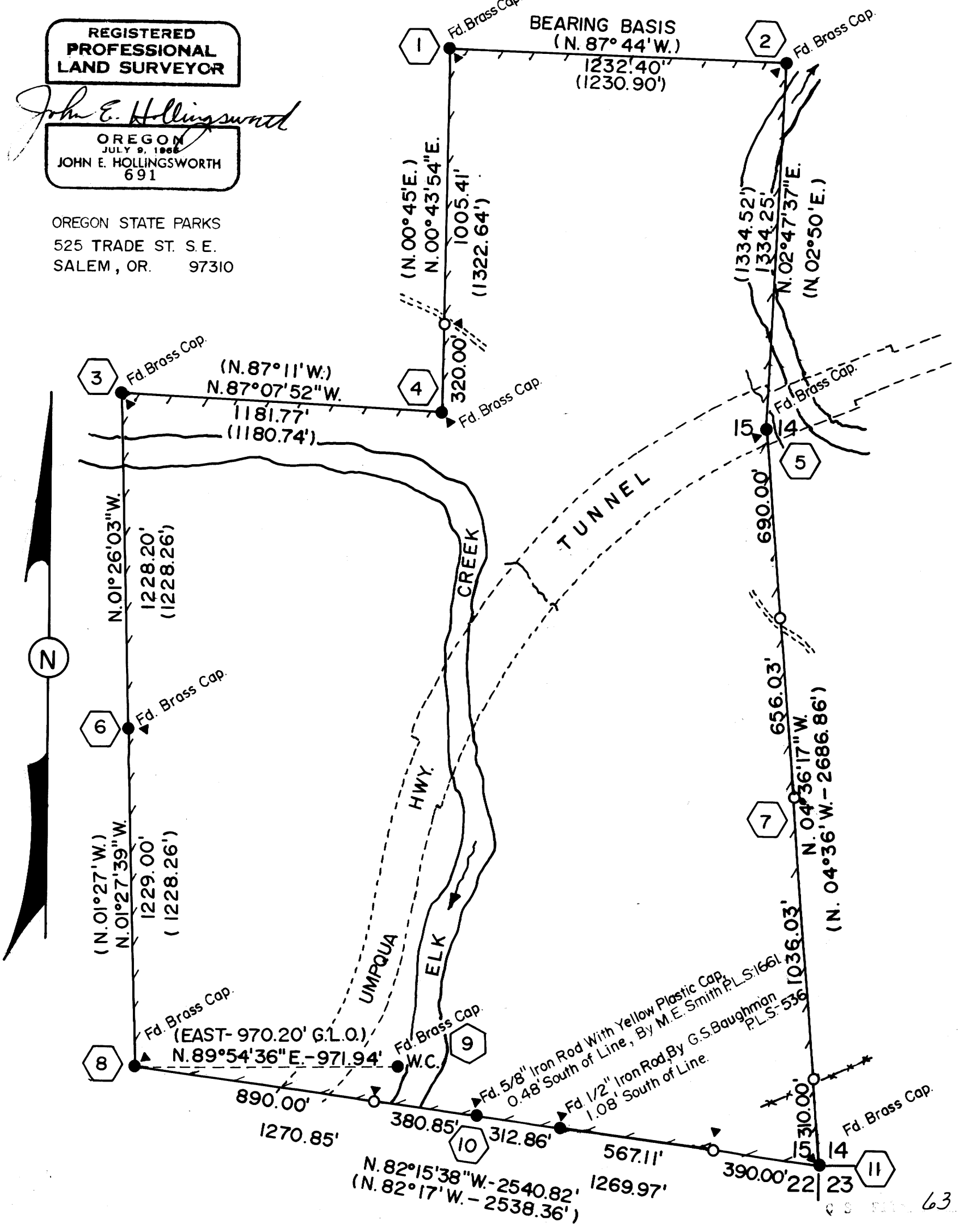

**REGISTERED
 PROFESSIONAL
 LAND SURVEYOR**

John E. Hollingsworth

**OREGON
 JULY 9, 1966
 JOHN E. HOLLINGSWORTH
 691**

OREGON STATE PARKS
 525 TRADE ST. S.E.
 SALEM, OR. 97310

63/62(N)

Map File M104-77

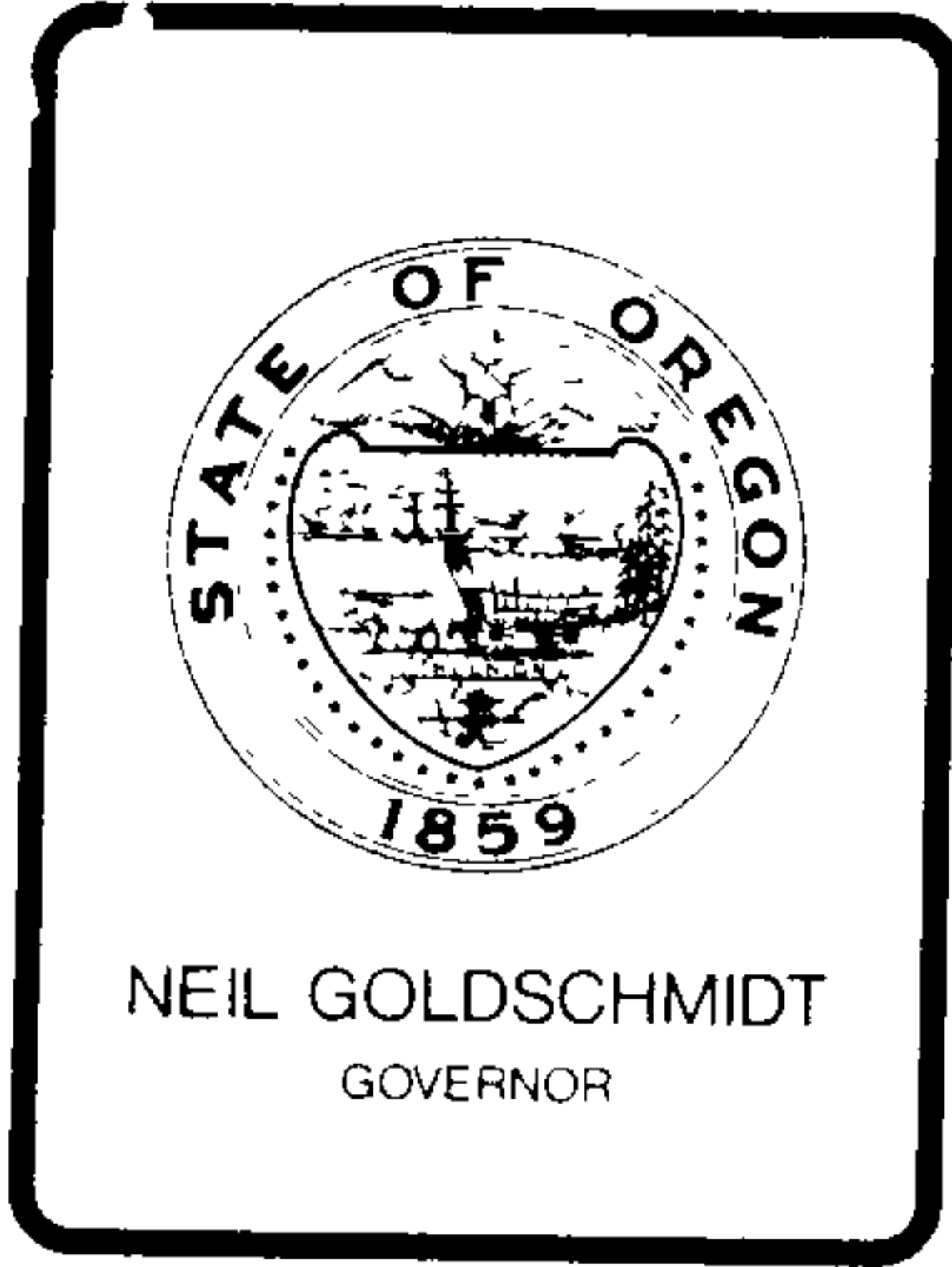

M 107-77

Department of Transportation

PARKS AND RECREATION DIVISION

525 TRADE STREET S.E., SALEM, OREGON 97310

December 8, 1987

Fritz Ingram
Douglas County Surveyor
205 Justice Building
Roseburg, OR 97470

Subject: Elk Creek Tunnel Forest Wayside Survey

Dear Mr. Ingram:

We recently filed a survey dated August 27, 1987, concerning the Elk Creek Tunnel Forest Wayside in the southeast quarter and northeast quarter, section 15, township 22S, range 7W, Willamette meridian. From our files, it appears that we did not enclose a copy of a letter from William Glenn date May 26, 1987 concerning BLM's interpretation of the 1856 and 1965 surveys. Enclosed is a copy of that letter.

Sincerely,

John E. Hollingsworth
John E. Hollingsworth
Engineering Unit Supervisor

JEH:lr
JEHINGRM.LTR

Enclosure

cc: Arnie Slack

C.S. File No. 6362-1a



United States Department of the Interior

BUREAU OF LAND MANAGEMENT

OREGON STATE OFFICE
P O Box 2965 (825 NE Multnomah Street)
Portland, Oregon 97208

IN REPLY REFER TO

9600 (942)
Douglas County
Oregon

John E. Hollingsworth
Engineering Unit Supervisor
Department of Transportation
Parks and Recreation Division
525 Trade Street SE.
Salem, Oregon 97310

FILED May 26, 1987

NOTED

HOLLINGSWORTH

DEC 14 1987
COUNTY SURVEYOR
DOUGLAS COUNTY, ORE

NULL
A. N. SLACK

Dear Mr. Hollingsworth:

This is in response to your letter dated April 30, 1987, which expresses concern over the method used by the BLM, in 1965, to resurvey the line between sections 15 and 22, T. 22 S., R. 7 W., Willamette Meridian, Oregon.

The SW $\frac{1}{4}$ of section 15 and the NW $\frac{1}{4}$ of section 22 were returned as surveyed areas on the Gordon and Gardner plat, approved February 20, 1856. These areas were based on the $\frac{1}{4}$ section corner which they established 40 chains East of the corner of sections 15, 16, 21, and 22. The 14.70 chains distance they surveyed East of the $\frac{1}{4}$ section corner was not used to determine area in either section.

The remaining 480 acres in both sections 15 and 22 were returned on Byars' plat, approved April 26, 1872. This means the east halves of sections 15 and 22 were controlled by the line surveyed by Byars, irrespective of the line surveyed 14.70 chains, and the "witness point" established by Gordon and Gardner. For this reason the 1965 BLM resurvey also did not use the witness point to control the east one-half mile between sections 15 and 22. At best, we feel the witness point could serve only as the easterly control point for reestablishing the Gordon and Gardner $\frac{1}{4}$ section corner, if it became lost.

The subdivision of section 15 was performed to delineate the Federal lands therein and was not dependent upon the east one-half mile between sections 15 and 22. However, private lands are affected and it is our understanding that a portion of these private lands are in state ownership, with the section line dividing land administered by two state agencies. If the easterly one-half mile between sections 15 and 22 as resurveyed by the BLM creates a problem for these agencies, possibly a form of lease/use agreement can be developed between them to resolve the problem.

Sincerely,

William W. Glenn

William W. Glenn
Chief, Branch of Cadastral Survey

C.S. File No. 63/62-106

M 104 - 77

OREGON STATE PARKS & RECREATION DIVISION SURVEY
SE $\frac{1}{4}$ & SE $\frac{1}{4}$, NE $\frac{1}{4}$ Section 15, T22S, R7W, W.M.
Elk Creek Tunnel Forest Wayside
Douglas County, Oregon
August 27, 1987

FILED

JL
OCT 14 1987

COUNTY SURVEYOR
DOUGLAS COUNTY, ORE.

NARRATIVE

(See Accompanying Plan & Oregon Corner Restoration Forms)

The purpose of this survey was to establish the boundary of Elk Creek Tunnel Forest Wayside in the SE $\frac{1}{4}$ of the NE $\frac{1}{4}$ of Section 15, T22S, R7W W M

Control was established using a Pentax (PX 10D) total station

The bearings were taken from B L M 's Dependent Resurvey and Subdivision of Section 15 of 1965

During the course of this survey, a problem with the East half mile of the section line between Sections 15 and 22 was discovered. In 1931 the Douglas Forest Protection Association purchased the NW $\frac{1}{4}$ of the NE $\frac{1}{4}$ of Section 22 and accepted the North quarter of Section 22 established in the 1855 original survey as their NW corner and a witness point on the section line on the right bank of Elk Creek (14.70 chains East of the NE $\frac{1}{4}$ corner Section 22) as the property line. In 1948 and 1953 buildings were erected using this as the property line.

The B.L.M. survey in 1965 double proportioned the section corner common to Sections 14, 15, 22 and 23. They did not use the witness point to control the east one half mile between Sections 15 and 22 for the reason that the SW $\frac{1}{4}$ of Section 15 and the NW $\frac{1}{4}$ of Section 22 were returned as surveyed areas on the Gordon and Gardner plat, approved February 20, 1856. These areas were based on the 1/1 section corner which they established 40 chains East of the corner of Sections 15, 16, 21, and 22. The 14.70 chains distance they surveyed East of the 1/1 section corner was not used to determine area in either section.

The remaining 480 acres in both Sections 15 and 22 were returned on Byar's plat approved April 26, 1872. This means the east halves of Sections 15 and 22 were controlled by the line surveyed by Byar's, irrespective of the line surveyed 14.70 chains, and the "witness point" established by Gordon and Gardner. The BLM is very firm in their stand that their 1965 location of the line is correct.

Two private surveys, 1979 Glen S. Baughman PLS 536 and 1981 Maurice E. Smith PLS 1661, accepted and used BLM monumentation for the section line between Sections 15 and 22.

For the purpose of the State Parks survey of the Elk Creek Tunnel Forest Wayside boundary, the BLM survey was also accepted as correct. This causes one residence with an attached garage and a portion of another garage to be on State Park property. This problem with the line between State Parks and the Douglas Forest Protection Association will have to be resolved at a later time.

The Parks survey crew, comprised of R. Hill, H. Hanson, and R. Hemmer, proportioned and set the S1/16 corner between Sections 15 and 14. Several random points on the boundary were also set, but are not meant to be aliquot parts of the section. At frequent intervals, the property lines are marked with Oregon State Park Boundary signs nailed to trees.

REGISTERED
PROFESSIONAL
LAND SURVEYOR

John E. Hollingsworth

OREGON
JULY 9, 1968
JOHN E. HOLLINGSWORTH
691

John E. Hollingsworth
Oregon State Parks and Recreation Division
525 Trade Street SE
Salem OR 97310

C.S. File No. 63/62-1c

M104-77

FILED

JL

OCT 14 1987

OREGON CORNER RESTORATION FORM

Section 15 Township 22S Range 7W

County Douglas Date 1/23/87

COUNTY SURVEYOR
DOUGLAS COUNTY, ORE.

Corner Designation

9 10 10 11
16 15 15 14

16 15 15 14
21 22 22 23

- Condition Report Only
- Not Found
- Renewed
- Unrecorded
- Surveyed In
- Referenced Out

NE 1/16

Previous Renewals/Surveys, etc.

Surveyed by BLM in 1965.

Monument(s) & Accessories Found: (Condition and Source)

Found 2 1/2" iron pipe with BLM brass cap firmly set in stone mound.

Found 20" maple, S80°E, 13.86' to two finish nails; has healed blaze scar and illegible scribe marks

Found down and decayed remains of 8" fir with scribe marks visible (BLM BT N 12°W, 25').

Monument Detail

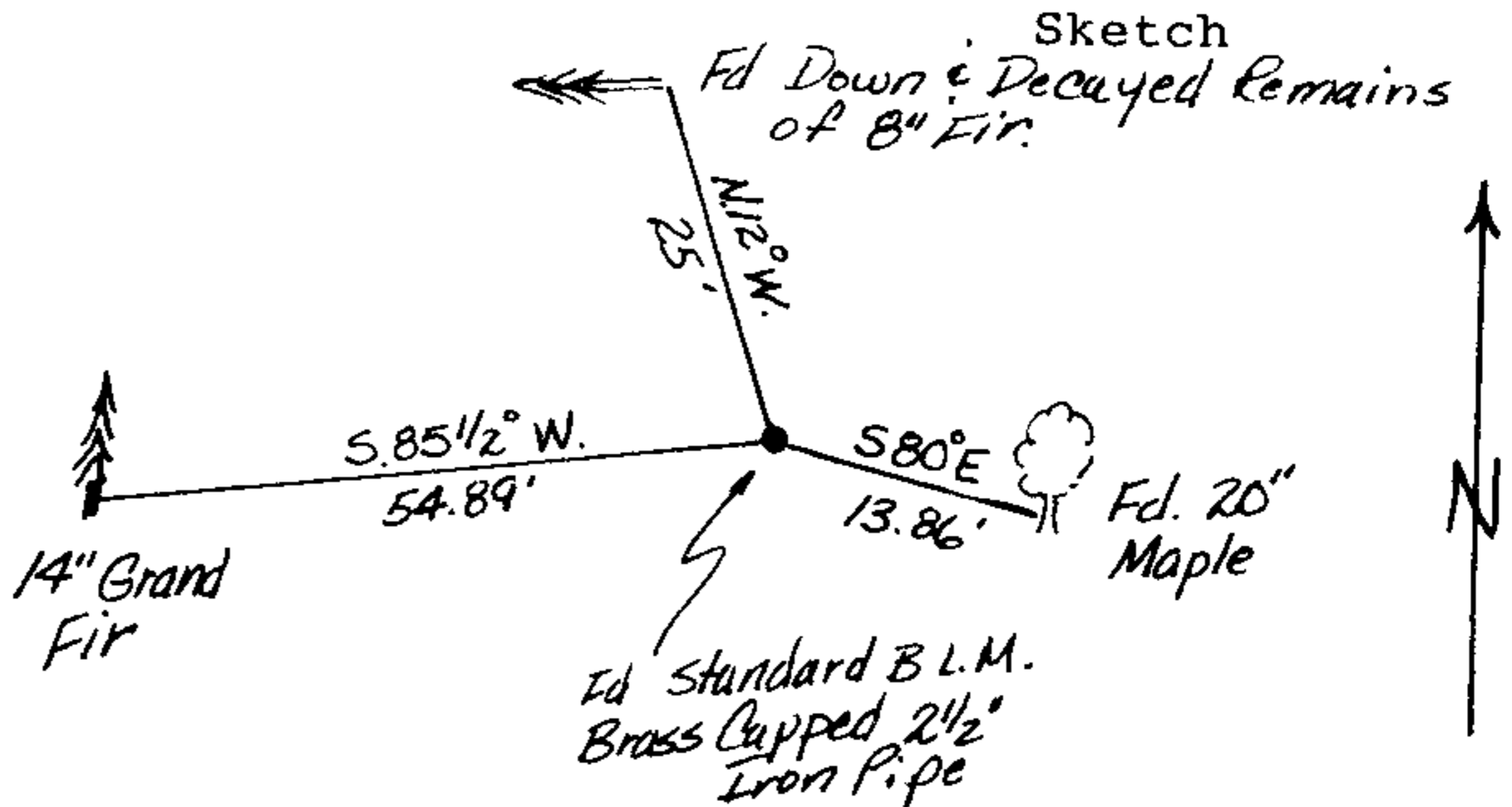
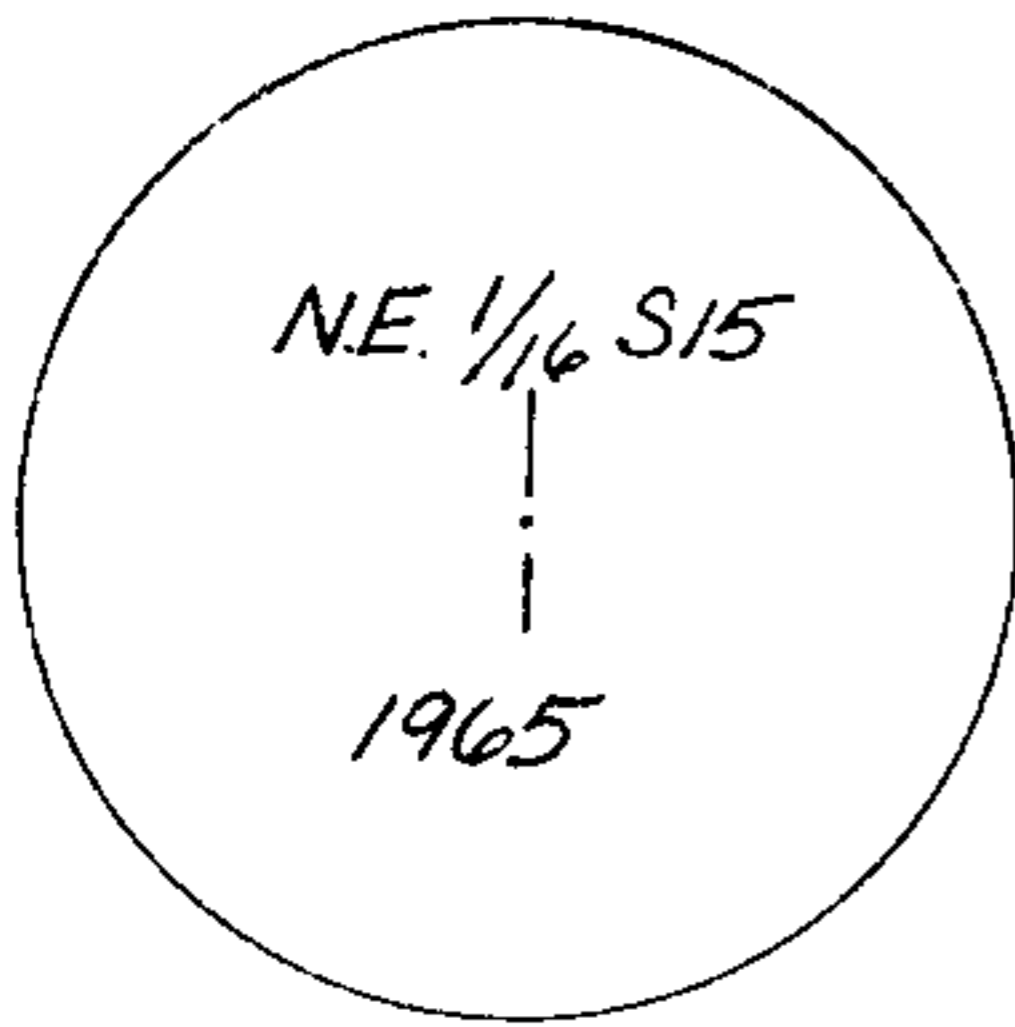

Monument Set (Procedures and Description)

New Accessories

14" grand fir, S85 1/2°W, 54.89' to two finish nails. Blazed and scribed "NE 1/16 S 15 BT" attached Parks corner tag.

Set orange Carsonite post with decal marked "Property Boundary - State Park Land Behind this Sign" 2.0' Southeast.

Location & Comments

Elk Creek Tunnel Forest State Park.

Bearings and distances by hand compass and steel tape. Drawings not to scale.

Compass Declination 20.2°

Firm/Agency Oregon State Parks & Recreation Div.

Address 525 Trade St. SE Salem OR 97310

Party Chief R. Hill

Notes R. Hill

Witness H. Hanson

Surveyor's Seal

REGISTERED PROFESSIONAL LAND SURVEYOR

John E. Hollingsworth

OREGON JULY 8, 1865 JOHN E. HOLLINGSWORTH 691

1.

U.S. File No. 63/62-1d

M 104-77

FILED

7/2

OCT 14 1987

OREGON CORNER RESTORATION FORM

Section 15 Township 22S Range 7W

COUNTY SURVEYOR
DOUGLAS COUNTY, ORE.

County Douglas Date 1/21/87

Corner Designation

9 10 10 11
16 15 15 14

N. 1/16, 15/14

16 15 15 14
21 22 22 23

- Condition Report Only
- Not Found
- Renewed
- Unrecorded
- Surveyed In
- Referenced Out

Previous Renewals/Surveys, etc. _____

Surveyed by BLM in 1965.

Monument(s) & Accessories Found: (Condition and Source)

Found 2 1/2" iron pipe with BLM brass cap under the edge of a fallen log.

Found 28" fir, S9°E, 16.5' to center with healed over blaze scar.

Found 7" fir, S85°W, 7.6' to center with healed over blaze scar.

Monument Detail

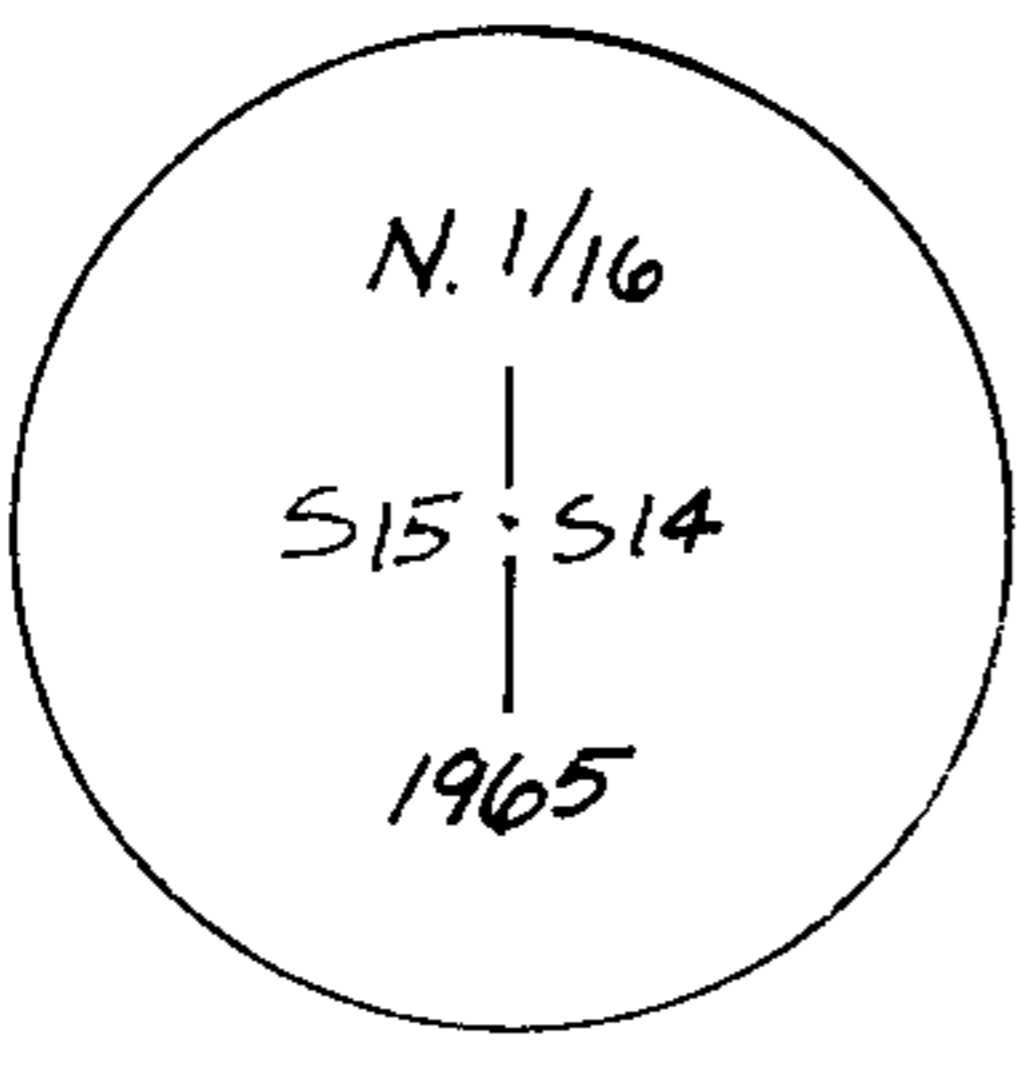

Sketch

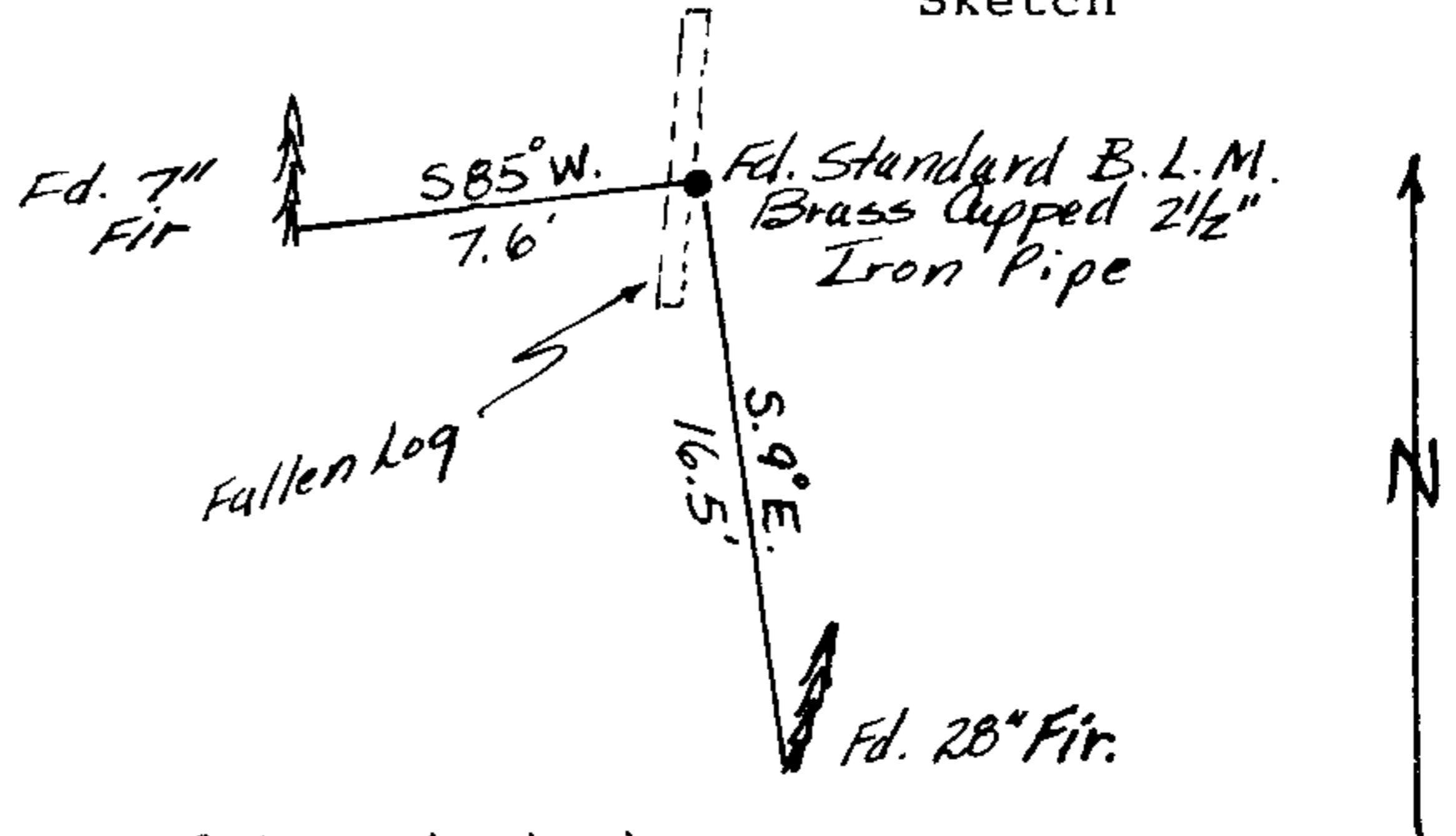

Monument Set (Procedures and Description)

New Accessories

Set orange Carsonite post with decal marked "Property Boundary - State Park Land Behind this Sign" 2.0' Southwest.

Location & Comments

Elk Creek Tunnel Forest
State Park.

Compass Declination 20 1/2°

Firm/Agency Oregon State

Bearings and distances by Parks & Recreation Div.

hand compass and steel Address 525 Trade St. SE
tape. Drawing not to Salem OR 97310

scale. Party Chief R. Hill

Notes R. Hill

Witness H. Hanson

Surveyor's Seal

REGISTERED
PROFESSIONAL
LAND SURVEYOR

John E. Hollingsworth

OREGON
JULY 9, 1965
JOHN E. HOLLINGSWORTH
691

2.

M104-77

FILED

JL

OCT 14 1987

OREGON CORNER RESTORATION FORM

Section 15 Township 22S Range 7W

County Douglas Date 2/25/87

COUNTY SURVEYOR
DOUGLAS COUNTY, ORE.

Corner Designation

Center Quarter

9'10 10'11
16'15 15'14

16'15 15'14
21'22 22'23

- Condition Report Only
- Not Found
- Renewed
- Unrecorded
- Surveyed In
- Referenced Out

Previous Renewals/Surveys, etc.

Established by BLM in 1965.

Monument(s) & Accessories Found: (Condition and Source)

Found 2 1/2" iron pipe firmly set with BLM brass cap.

24" white fir stump, S70°E, 11.9' to center, tree has broken off and rolled down hill, has partially visible scribe marks.

12" rotten maple log, N63°W, 46', no marks visible.

Monument Detail

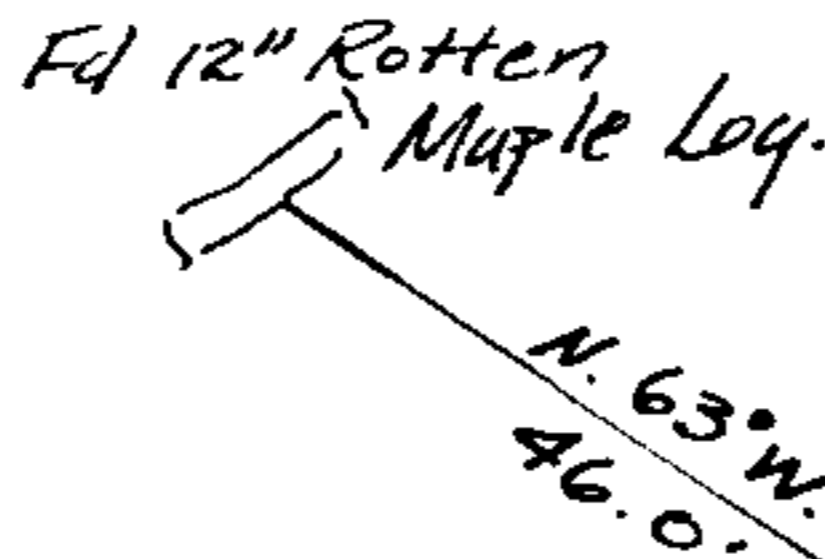
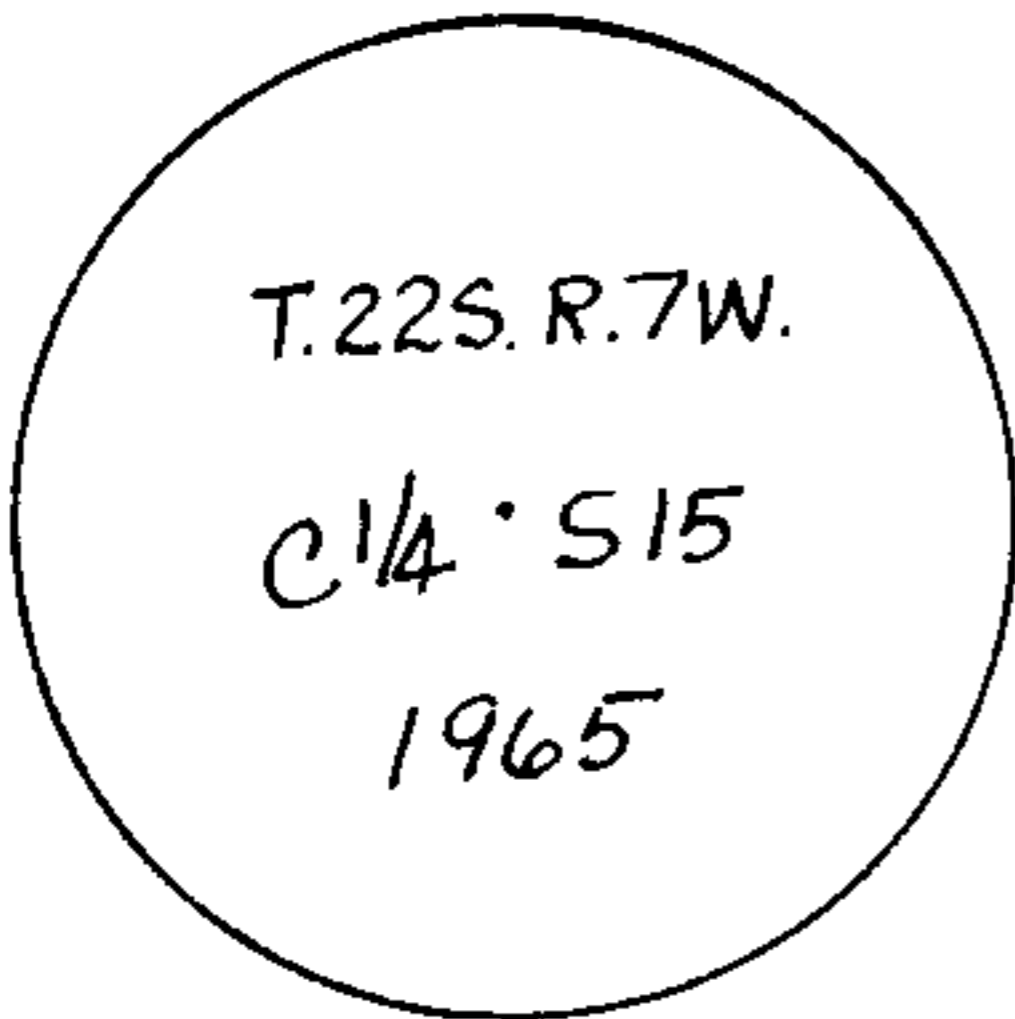

Sketch

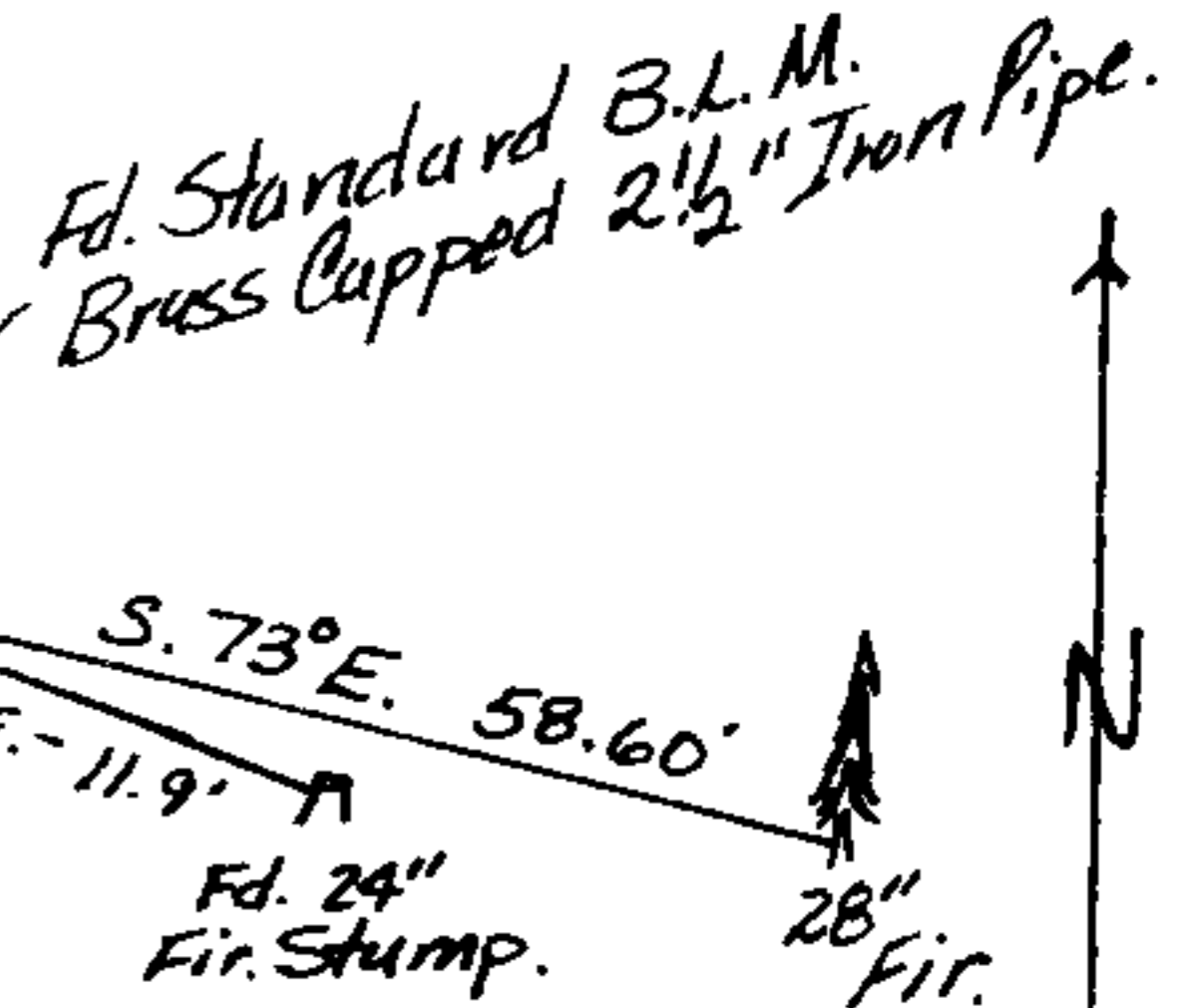

Monument Set (Procedures and Description)

New Accessories

28: fir, S73°E, 58.60' to 2 finish nails side and center, blazed and scribed "C 1/4 S15BT", attached Parks corner tag.

5" fir, S64°W, 7.52' to 2 finish nails side and center, blazed and scribed "X BT", set orange Carsonite post with decal marked "Property Boundary - State Park Land Behind this Sign" 2' Southeast.

Location & Comments

Elk Creek Tunnel Forest State Park.
 References by hand compass and chain. Drawing not to scale.

Compass Declination 20 1/2°
 Firm/Agency Oregon State Parks & Recreation Div.
 Address 525 Trade St. SE Salem OR 97310

Surveyor's Seal

REGISTERED PROFESSIONAL LAND SURVEYOR

John E. Hollingsworth

OREGON
JULY 9, 1965
JOHN E. HOLLINGSWORTH
691

Party Chief R. Hill
 Notes R. Hill
 Witness H. Hanson

3.

1904

C.S. File No. 63/62-140

M 104-77

FILED

JL
OCT 14 1987

OREGON CORNER RESTORATION FORM

Section 15 Township 22S Range 7W

County Douglas Date 2/23/87

COUNTY SURVEYOR
DOUGLAS COUNTY, ORE.

Corner Designation

C.E. 1/16

9/10 10/11
16/15 15/14
●
16/15 15/14
21/22 22/23

- Condition Report Only
- Not Found
- Renewed
- Unrecorded
- Surveyed In
- Referenced Out

Previous Renewals/Surveys, etc.

Surveyed in by BLM in 1965.

Monument(s) & Accessories Found: (Condition and Source)

Found 2 1/2" iron pipe with BLM brass cap firmly set projecting 4" above ground.

Found 12" fir N87 1/2° E. 16.5' to center with healed over blaze scar.

Found 30" fir, S9° E. 24.4' to center with healed over blaze scar.

Monument Detail

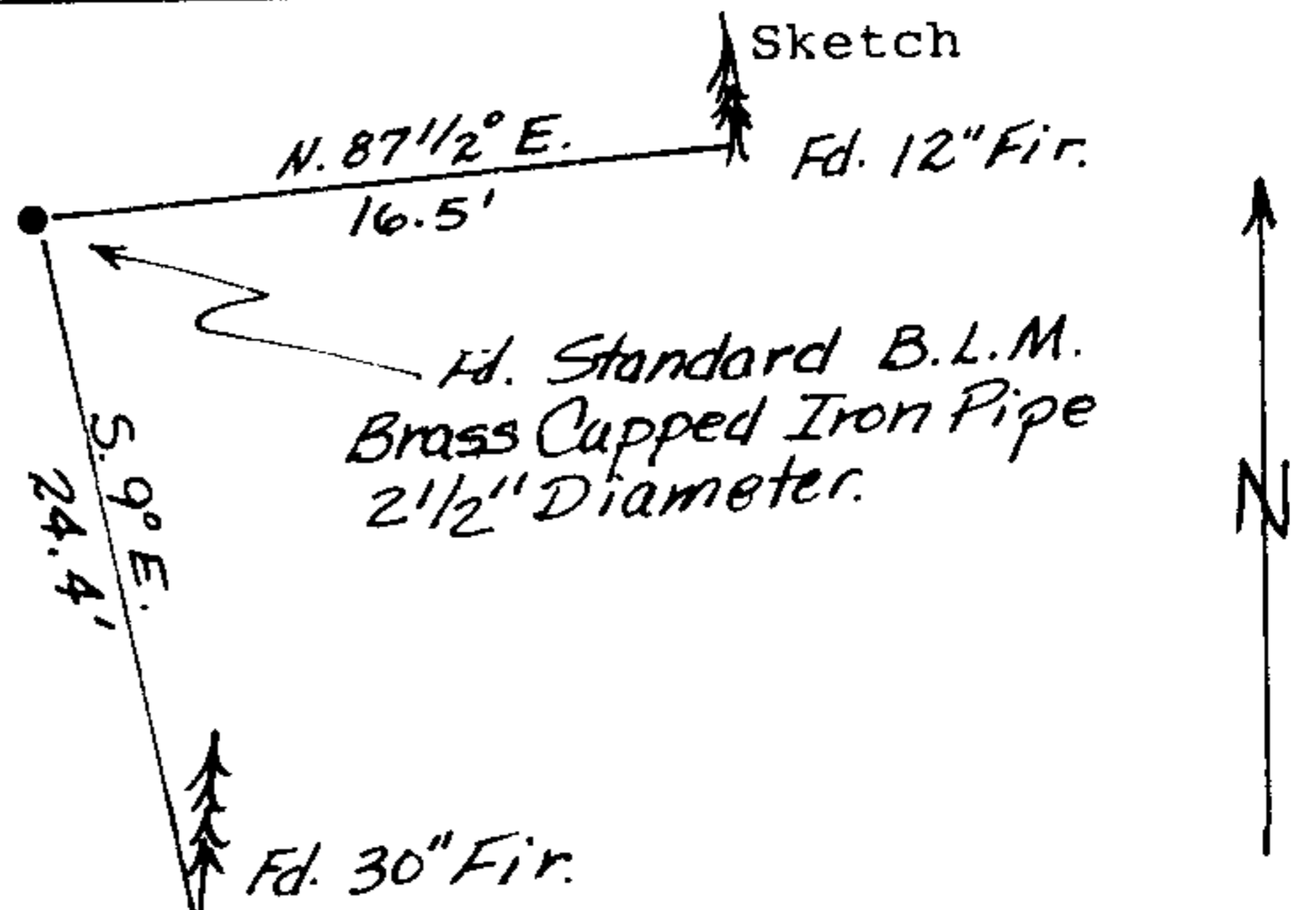
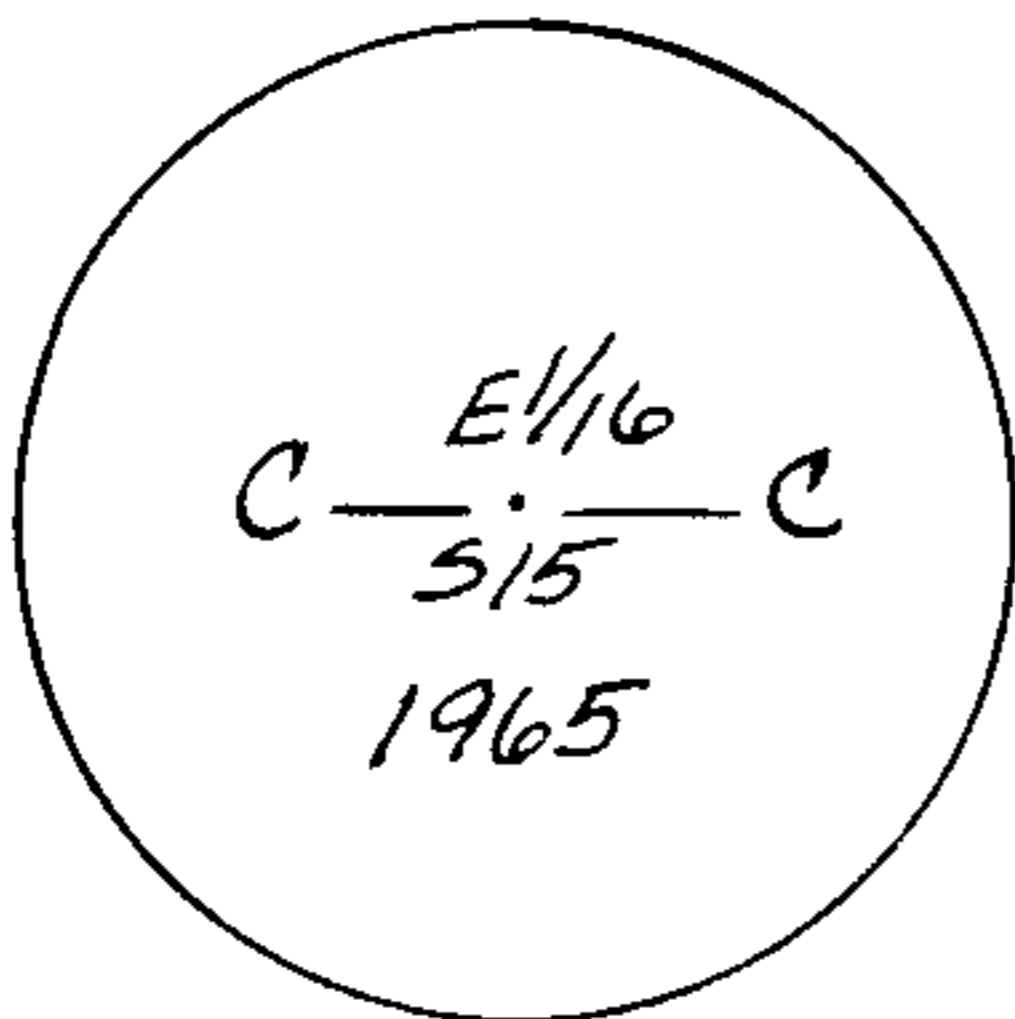

Monument Set (Procedures and Description)

New Accessories

Set orange Carsonite post with decal marked "Property Boundary - State Park Land Behind this Sign" 2.0' Southeast.

Location & Comments

Elk Creek Tunnel Forest State Park.

Bearings & distances by hand compass and steel tape. Drawing not to scale.

Compass Declination 20 1/2°
 Firm/Agency Oregon State Parks & Recreation Div.
 Address 525 Trade St. SE Salem OR 97310
 Party Chief R. Hill
 Notes R. Hill
 Witness H. Hanson

Surveyor's Seal



4.

C.S. File No. 63/62-19

M104-77

FILED

OCT 14 1987

OREGON CORNER RESTORATION FORM

Section 15 Township 22S Range 7W

County Douglas Date 1/21/87

COUNTY SURVEYOR
DOUGLAS COUNTY, ORE.

Corner Designation

Quarter Corner

9 10 10 11
16 15 15 14
16 15 15 14
21 22 22 23

- Condition Report Only
- Not Found
- Renewed
- Unrecorded
- Surveyed In
- Referenced Out

Previous Renewals/Surveys, etc.

Renewed by J.W. Cole, Deputy County Surveyor in 1915; Renewed by BLM in 1965.

Monument(s) & Accessories Found: (Condition and Source)

- Found 2 1/2" iron pipe with BLM brass cap. Top of iron pipe may have slid 0.20' East (down the hill).
- Found 14" fir N27 1/2°W, 20.5 to center with healed over blaze scar attached to Parks corner tag.
- Found fir stump N40°W, 33' to center, no marks visible.
- Did not check Cole's tie to tunnel or BLM tie to U.S.C. and G.S. B.M. L246, 1934 because of hazard.
- No evidence of BLM SE bearing tree.

Monument Detail

Sketch

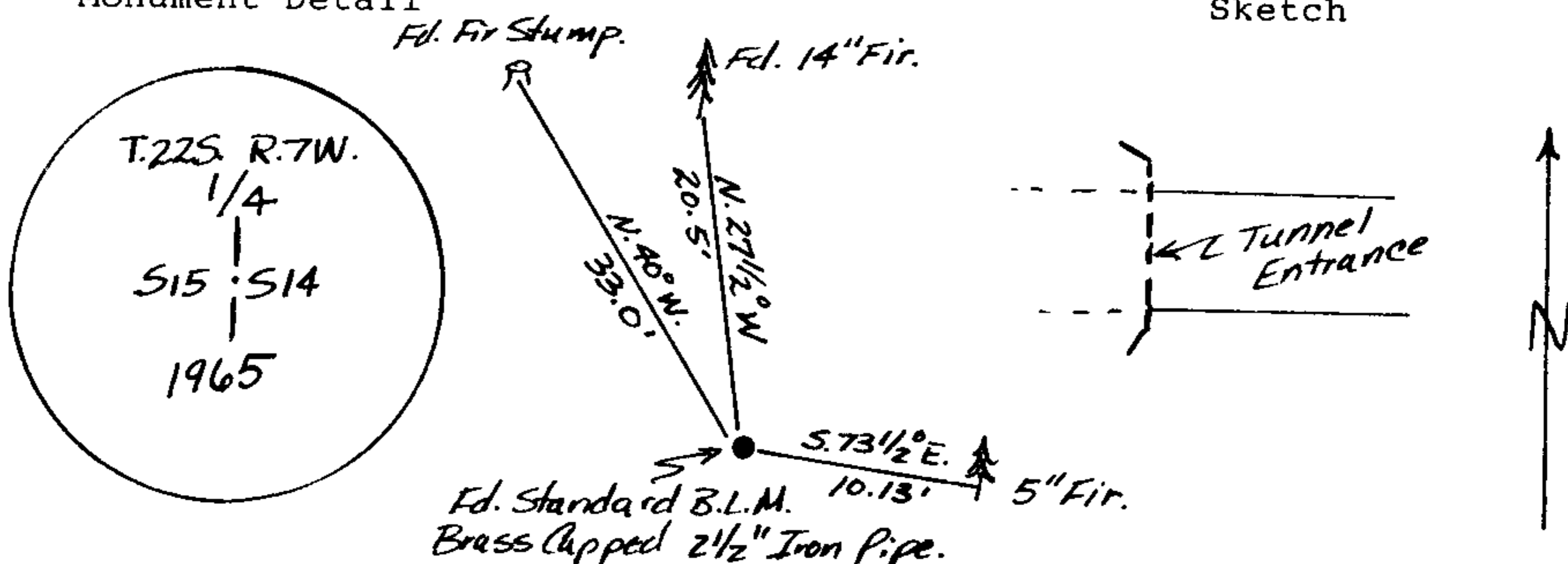

Monument Set (Procedures and Description)

New Accessories

5" fir, S73 1/2° E, 10.13' to two finish nails, blazed and scribed "1/4 S14BT" attached Parks corner tage. Set Orange Carsonite post with decal marked "Property Boundary - State Park Land Behind This Sign" 2.0' West.

Location & Comments

Elk Creek Tunnel Forest State Park.
Bearings & distances by hand compass and steel tape. Drawing not to scale.

Compass Declination 20 1/2°
Firm/Agency Oregon State Parks & Recreation Div.
Address 525 Trade St. SE Salem OR 97310
Party Chief R. Hill
Notes R. Hill
Witness H. Hanson

Surveyor's Seal



5.

1914

C.S. File No. 63/62-1h

FILED

M104-77

OCT 14 1987

OREGON CORNER RESTORATION FORM

Section 15 Township 22S Range 7W

COUNTY SURVEYOR
DOUGLAS COUNTY, ORE.

County Douglas Date 2/26/87

Corner Designation

9 10 10 11
16 15 15 14

- Condition Report Only
- Not Found
- Renewed
- Unrecorded
- Surveyed In
- Referenced Out

C.S. 1/16

16 15 • 15 14
21 22 22 23

Previous Renewals/Surveys, etc.

Surveyed in by BLM in 1965.

Monument(s) & Accessories Found: (Condition and Source)

Found 2 1/2" iron pipe firmly set projecting 4" above ground with BLM brass cap.

Found 20" fir, S65°E, 45.2' to center with healed blaze.

Found 15" oak, N69°W, 43.6' to center with healed blaze.

Monument Detail

Sketch

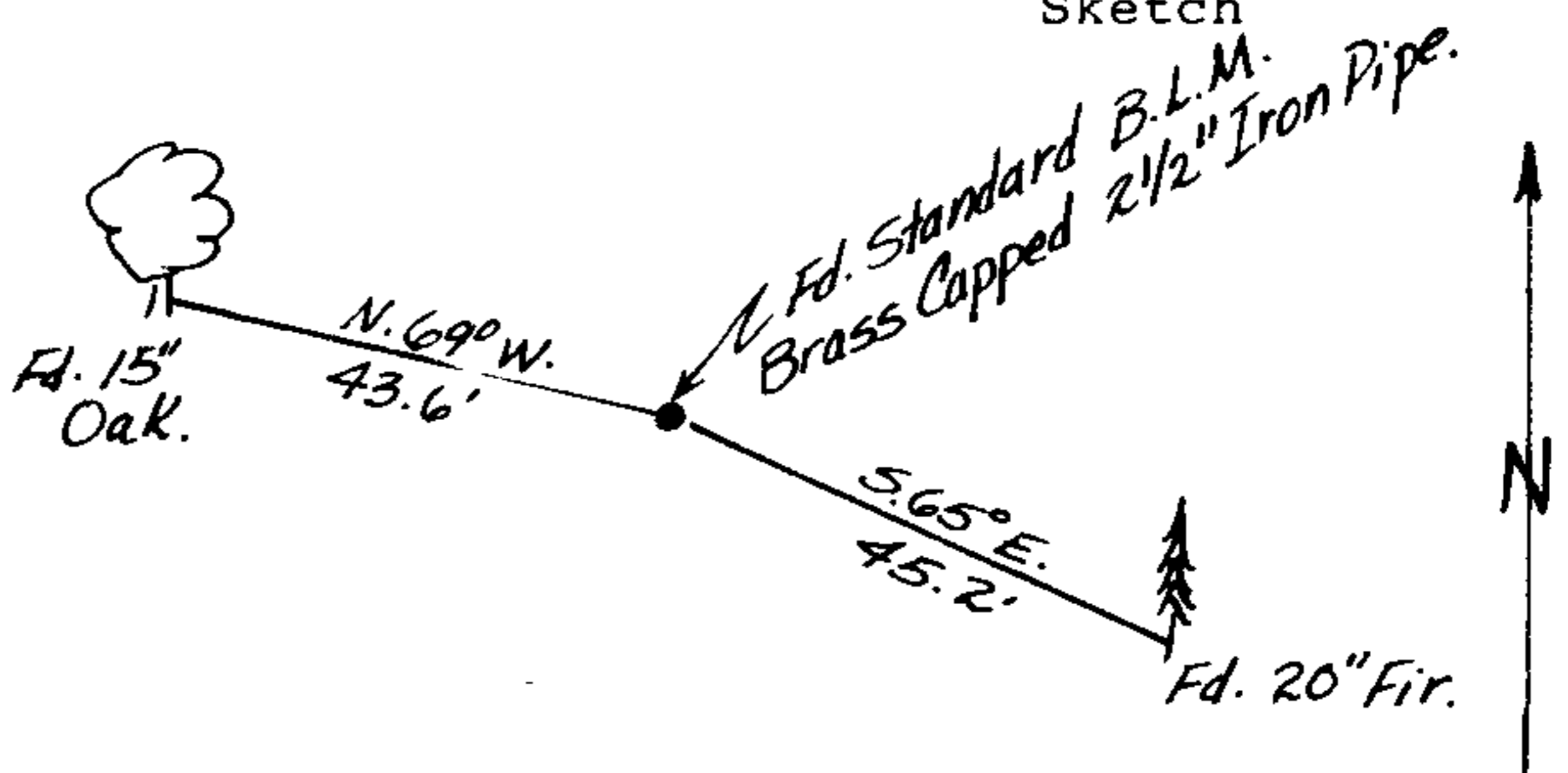
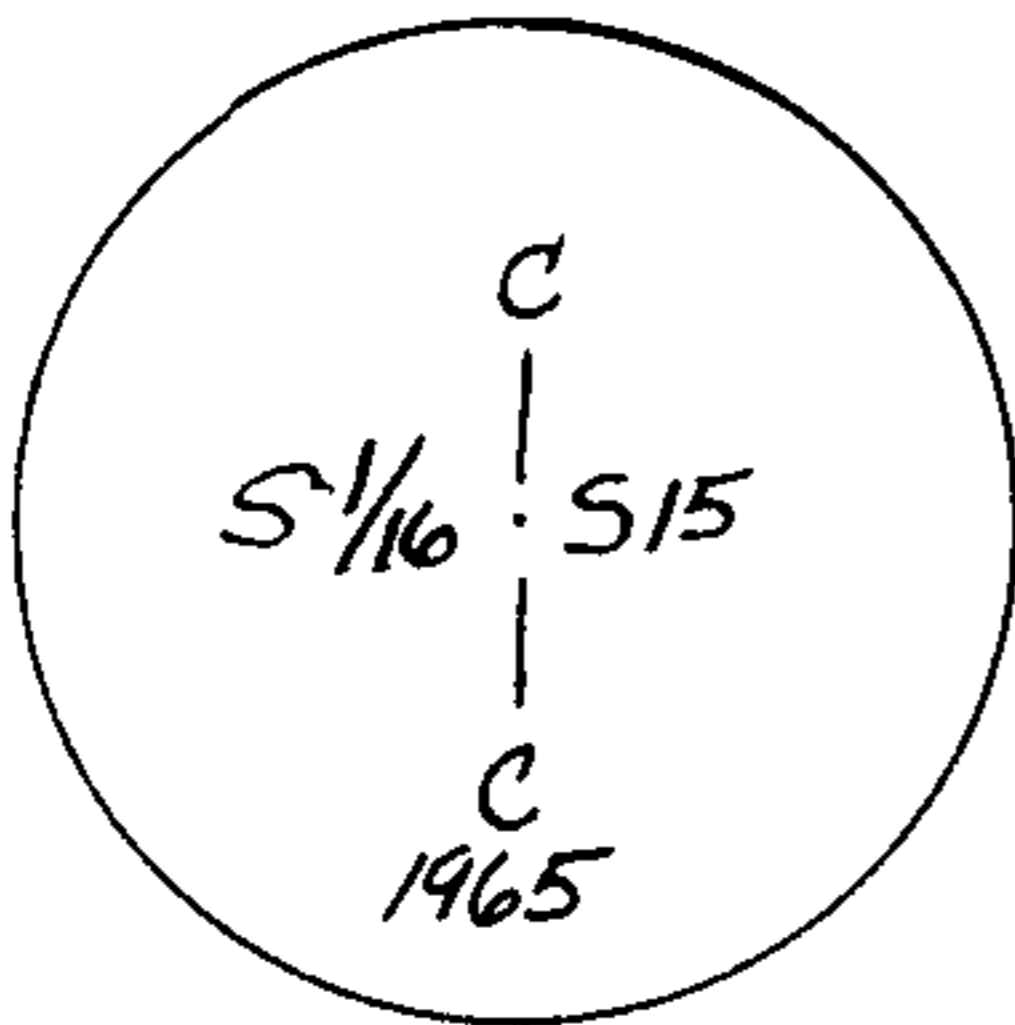

Monument Set (Procedures and Description)

New Accessories

Set orange Carsonite post with decal marked "Property Boundary - State Park Land Behind this Sign" 2.0' East.

Location & Comments

Elk Creek Tunnel Forest

State Park

References by hand

compass and chain.

drawing not to scale.

Compass Declination 20' 2°

Firm/Agency Oregon State

Parks & Recreation Div.

Address 525 Trade St. SE

Salem OR 97310

Party Chief R. Hill

Notes R. Hill

Witness H. Hanson

Surveyor's Seal

REGISTERED
PROFESSIONAL
LAND SURVEYOR

John E. Hollingsworth

OREGON
JULY 9, 1965
JOHN E. HOLLINGSWORTH
691

6.

C.S. File No. 63/62-1I

M104-77

FILED

fl

OCT 14 1987

OREGON CORNER RESTORATION FORM

Section 15 Township 22S Range 7W

COUNTY SURVEYOR
DOUGLAS COUNTY, ORE.

County Douglas Date 3/17/87

Corner Designation

S. 1/16, 15/14

9 10 10 11
16 15 15 14

16 15 15 14
21 22 22 23

Condition Report Only
Not Found
Renewed
Unrecorded
 Surveyed In
Referenced Out

Previous Renewals/Surveys, etc. _____

Monument(s) & Accessories Found: (Condition and Source)

Monument Detail

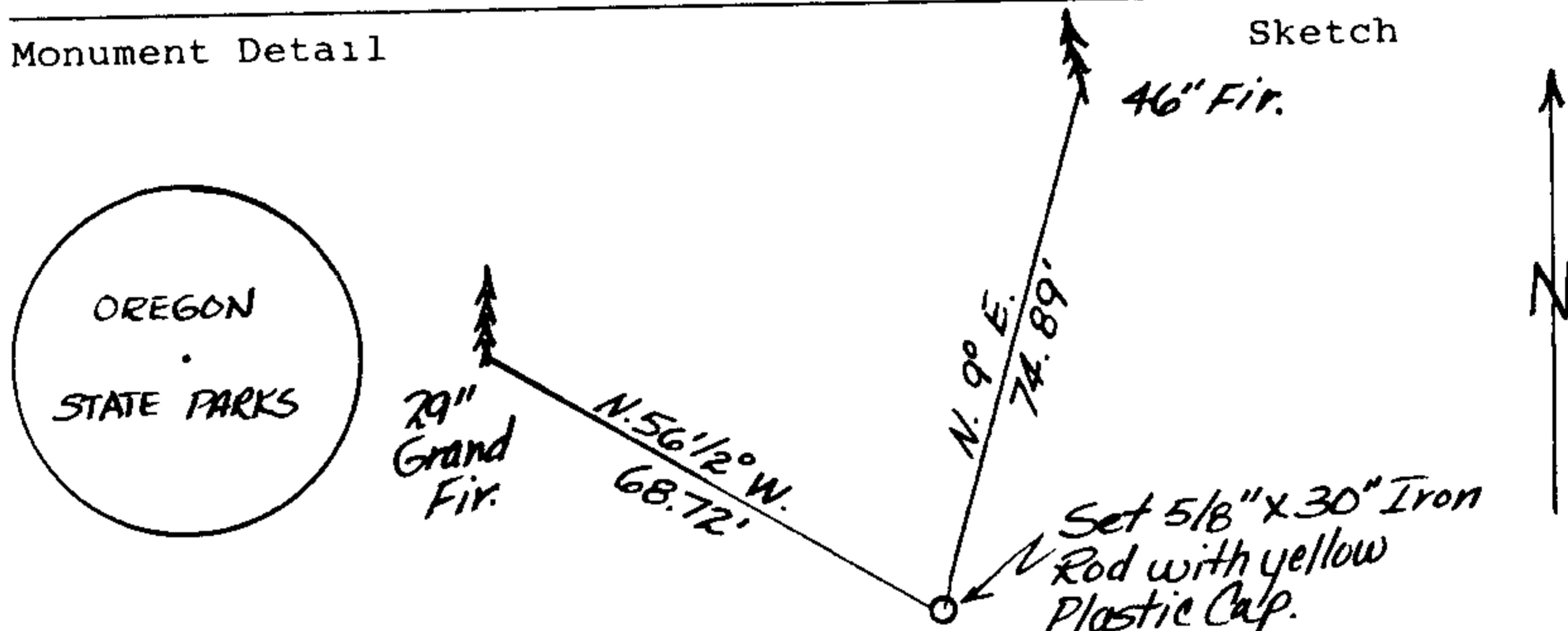

Monument Set (Procedures and Description)

Set 5/8" x 30" iron rod with yellow plastic cap marked "Oregon State Parks" by single proportion.

New Accessories

46" fir, N9°E, 74.89' to two finishing nails, blazed and scribed "S 1/16 S14BT" attached Parks corner tag.
29" grand fir, N56 1/2°W, 68.72' to a galv. nail, blazed & scribed "S 1/16 S15BT" attached Parks corner tag. Set orange Carsonite post with decal marked "Property Boundary - State Park Land Behind this Sign" 2.0' West.

Location & Comments

Elk Creek Tunnel Forest
State Park.
Bearings by hand compass,
distance by E.D.M.
Drawing not to scale.

Compass Declination 20 1/2°
Firm/Agency Oregon State
Park & Recreation Div.
Address 525 Trade St. SE
Salem OR 97310
Party Chief R. Hill
Notes R. Hill
Witness H. Hanson

Surveyor's Seal

REGISTERED
PROFESSIONAL
LAND SURVEYOR

John E. Hollingsworth
OREGON
JULY 9, 1965
JOHN E. HOLLINGSWORTH
691

7.

C.S. File No. *63/62-J*

X

M104-77

FILED

fl

OREGON CORNER RESTORATION FORM

OCT 14 1987

Section 15 Township 22S Range 7W

COUNTY SURVEYOR
DOUGLAS COUNTY, ORE.

County Douglas Date 2/26/87

Corner Designation

9 10 10 11
16 15 15 14

- Condition Report Only
- Not Found
- Renewed
- Unrecorded
- Surveyed In
- Referenced Out

Quarter Corner, 15
22

16 15 15 14
21 22 22 23

Previous Renewals/Surveys, etc. Set by Gordon & Gardner in 1855;

renewed by Milo E. Godfrey, Deputy County Surveyor in 1962; Condition
reported by BLM, 1965; Condition reported by Smith, M-88-19, 1981.

Monument(s) & Accessories Found: (Condition and Source)

Found 1" iron pipe firmly set projecting 8" above ground with County surveyor
brass cap; from which bear the original BT's:

A 78" fir snag, N51°E, 94.4' with a portion of bark blaze visible, no
scribe marks remaining;

A downed fir, size indeterminate, S16°E, 95.7', no marks visible;

And the trees marked by Godfrey:

A 11" fir, N28°E, 19.8' to center with healed double blaze.

A 18" fir, S58°E, 16.8' to center with healed double blaze.

Monument Detail

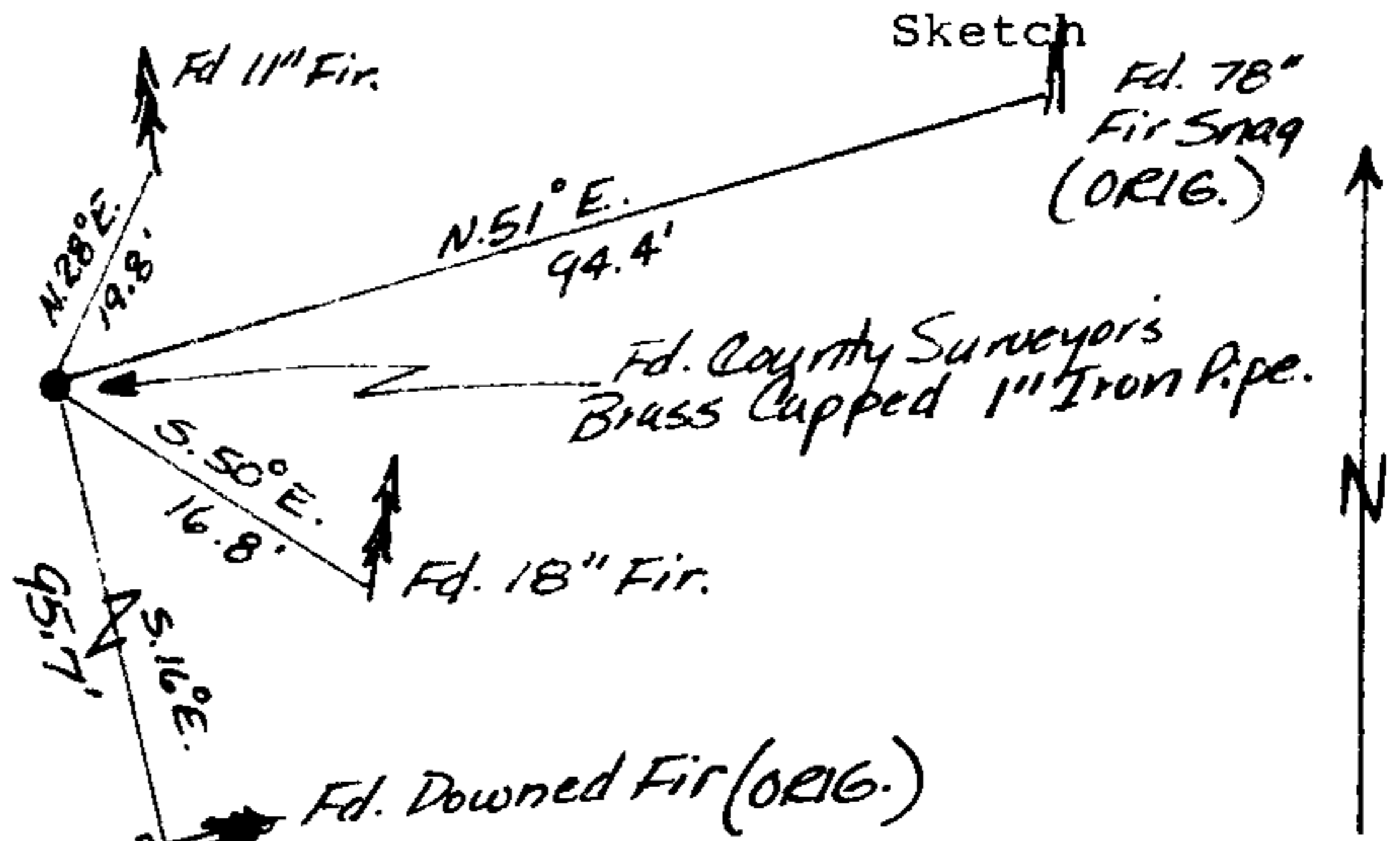
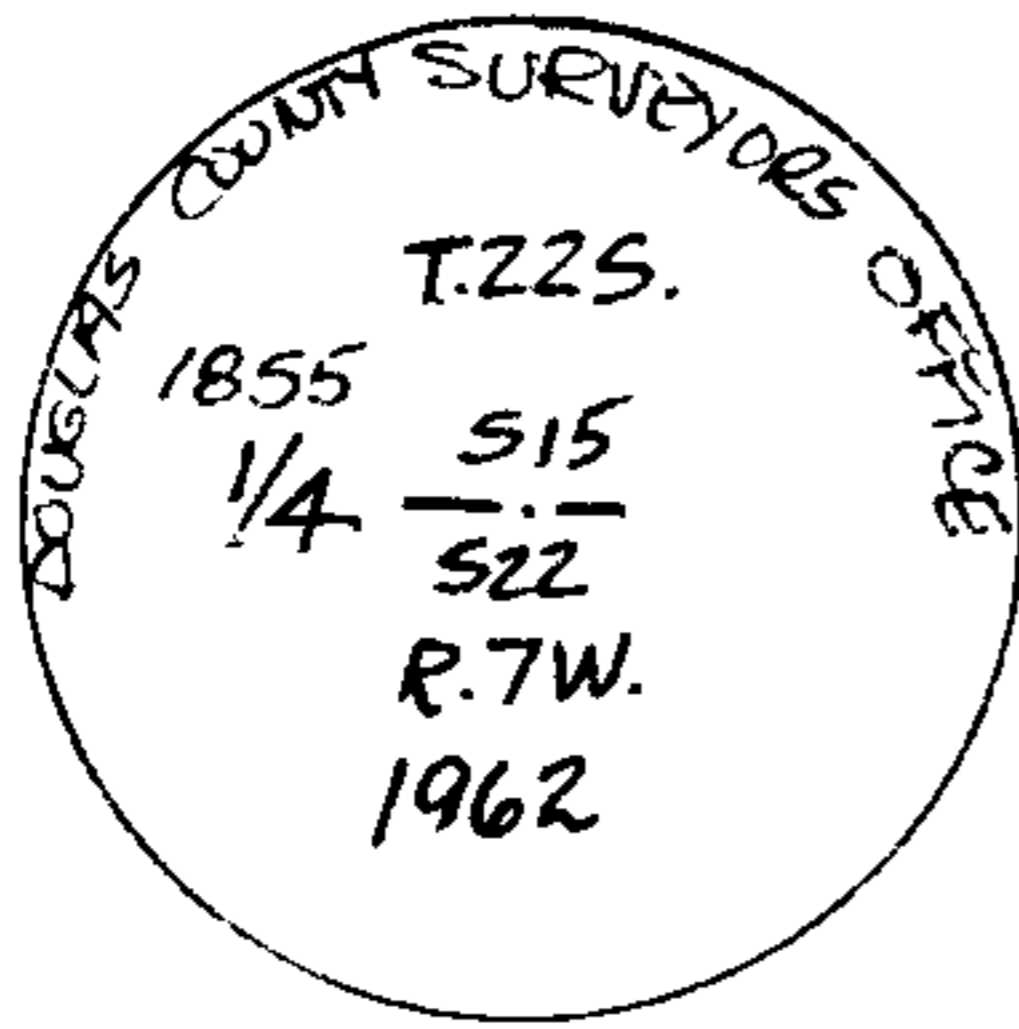

Monument Set (Procedures and Description)

New Accessories

Set orange Carsonite post with deval marked "Property Boundary - State Park
Land Behind this Sign" 2' Northeast.

Location & Comments

Elk Creek Tunnel Forest
State Park.

Compass Declination 20 1/2°

Firm/Agency Oregon State

References by hand compass Parks & Recreation Div.

and EDM. Drawing not Address 525 Trade St. SE

to scale. Salem OR 97310

Party Chief R. Hill

Notes R. Hill

Witness A. Slack, H. Hanson

Surveyor's Seal

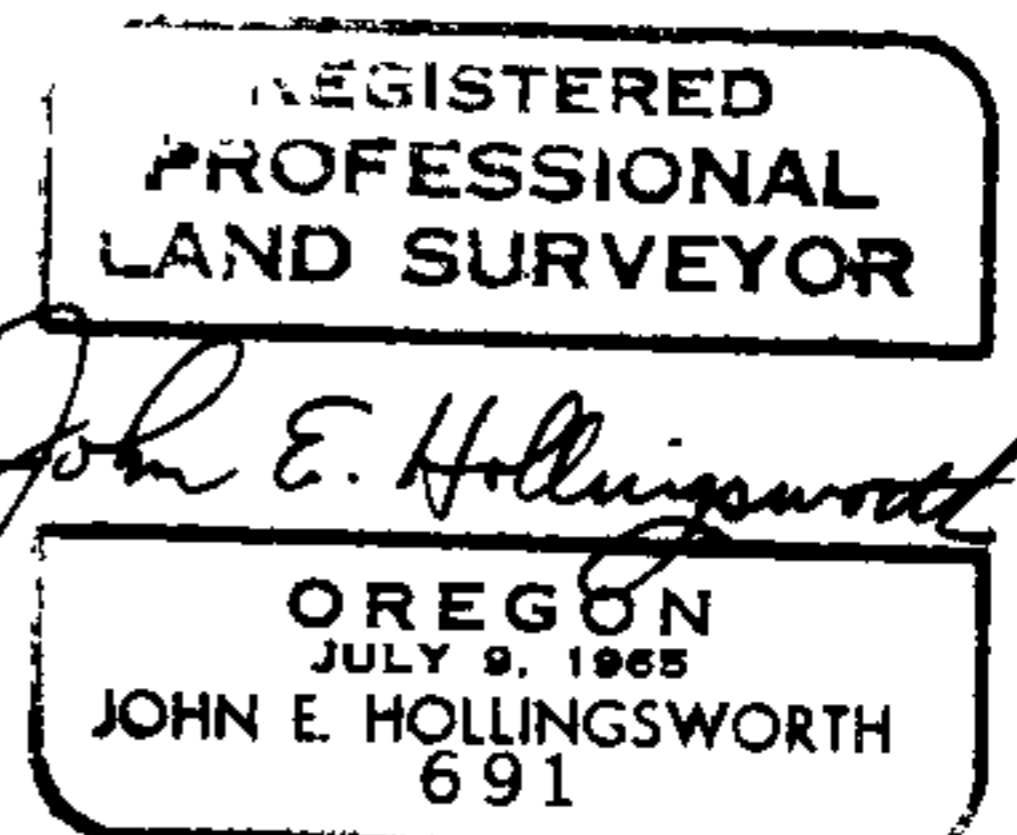

8.

CS File No 63/62-1K

M104-77

FILED

12

OCT 14 1987

OREGON CORNER RESTORATION FORM

Section 15 Township 22S Range 7W

County Douglas Date 3/9/87

COUNTY SURVEYOR
DOUGLAS COUNTY, ORE.

Corner Designation

Gordon & Gardner (1855) 9 10 10 11
16 15 15 14

Witness Point.

(Not on Section Line) 14 15 15 14
21 22 22 23

- Condition Report Only
- Not Found
- Renewed
- Unrecorded
- Surveyed In
- Referenced Out

Previous Renewals/Surveys, etc.

Set by Gordon & Gardner in 1855; renewed by Milo D. Godfrey, Deputy County Surveyor in 1962; noted by BLM in 1965.

Monument(s) & Accessories Found: (Condition and Source)

Found 1" iron pipe firmly set projecting 1.2' above ground with County surveyor's brass cap; from which bears the following original BT's:

No trace of cedar stump S45 1/2° W, 38.3' (probably rolled down the hill);

a rotted cedar stump (rec = dbh 50"), N11 1/2° W, 27.7' to face, found blaze with no marks visible;

and the BT's marked by Godfrey:

A 21" fir, S86° W, 28.0' to center with healed blaze.

A 18" fir, N46° W, 24.8' to center with healed blaze.

Monument Detail

Sketch

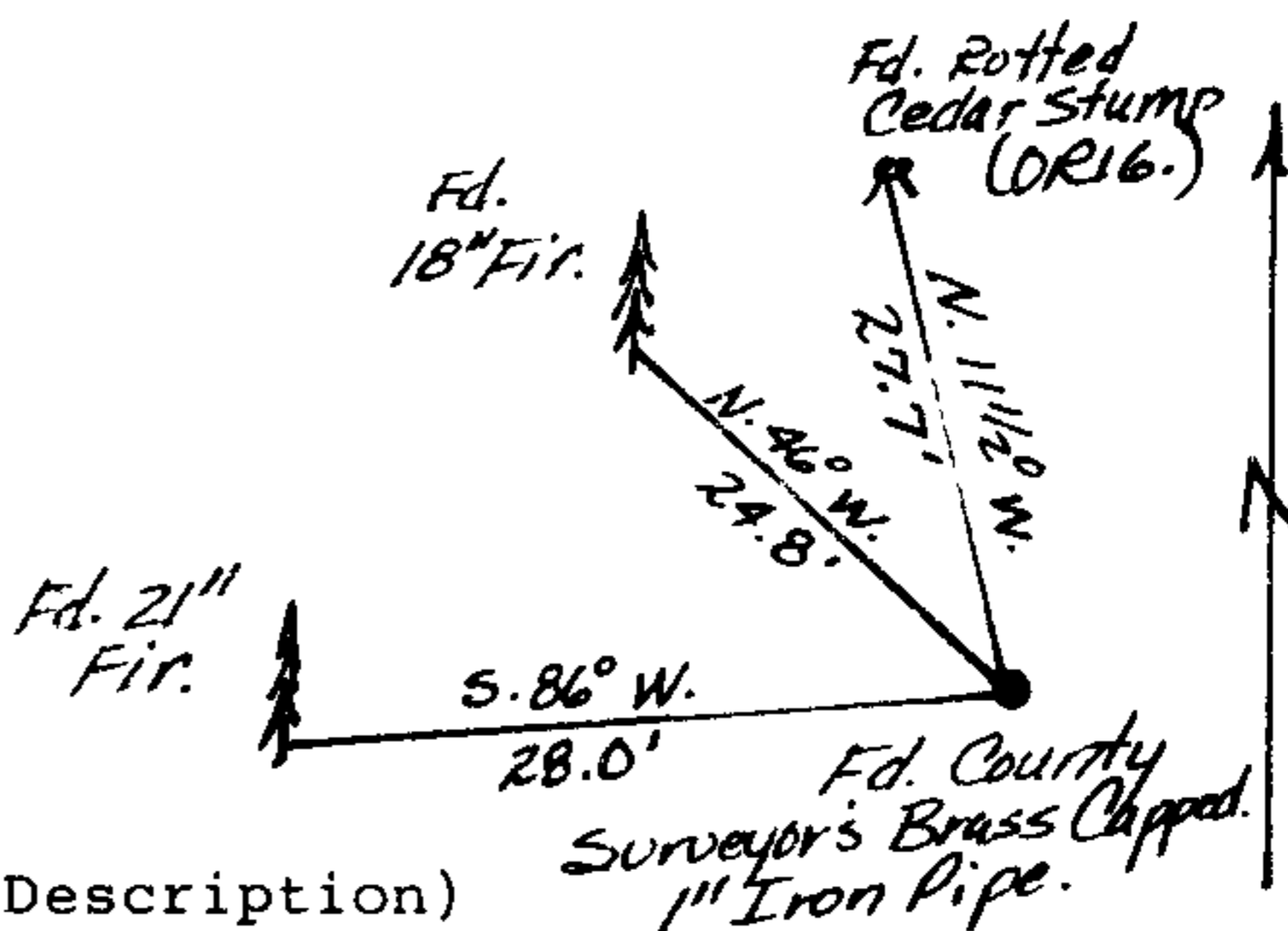
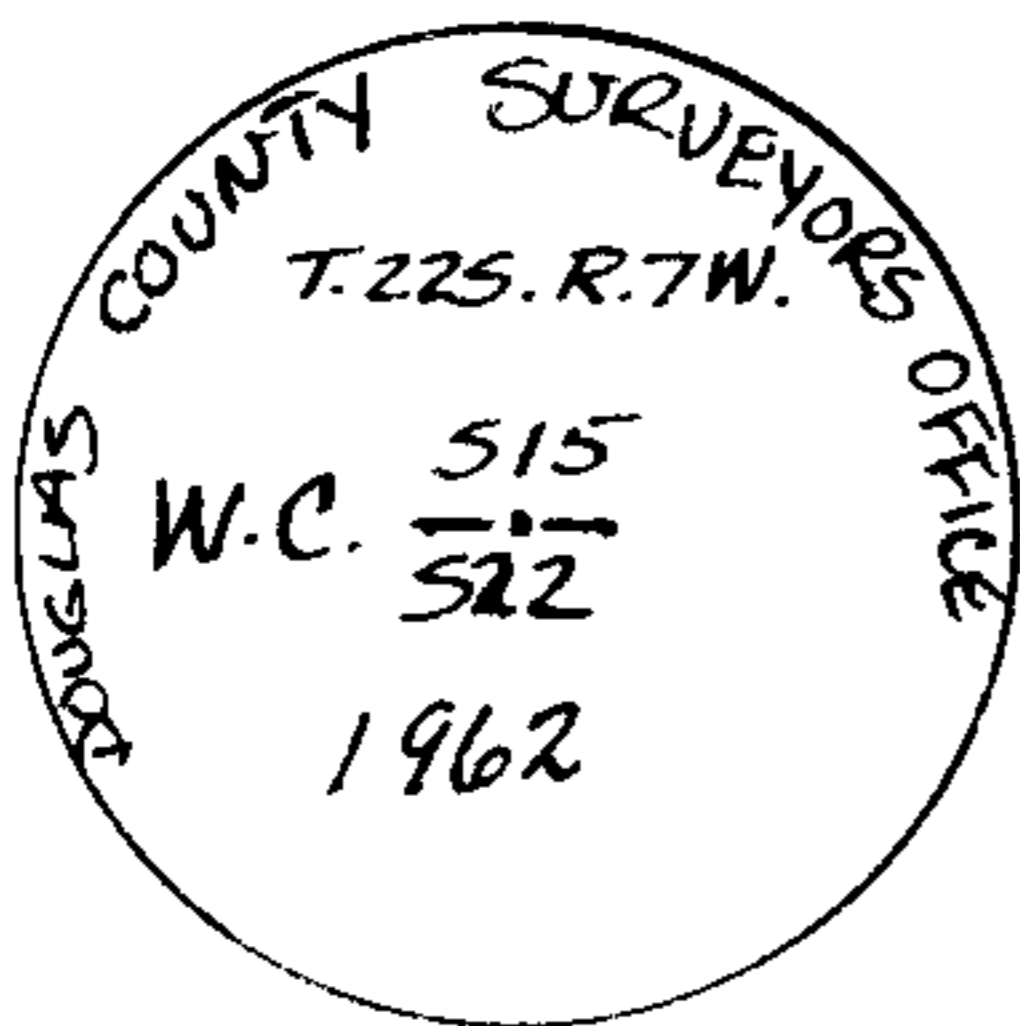

Monument Set (Procedures and Description)

New Accessories

Location & Comments

Corner falls approx. 16' West of Mean High Water of Elk Creek and about 40' East of top of bank.

References by hand compass and chain. Drawing not to scale.

Compass Declination 20°E
Firm/Agency Oregon State Parks & Recreation Div.
Address 525 Trade St. SE Salem OR 97310
Party Chief R. Hill
Notes R. Hill
Witness R. Himmer, H. Hanson

Surveyor's Seal

REGISTERED PROFESSIONAL LAND SURVEYOR

John E. Hollingsworth
OREGON
JULY 9, 1965
JOHN E. HOLLINGSWORTH
691

9.

S.S. File No. 63/62-14

M104-77

FILED

OCT 14 1987

OREGON CORNER RESTORATION FORM

Section 15 Township 22S Range 7W

COUNTY SURVEYOR
DOUGLAS COUNTY, ORE.

County Douglas Date 3/18/87

Corner Designation

E. 1/16, 15
22

9 10 10 11
10 15 15 14

16 15 15 14
21 22 22 23

- Condition Report Only
- Not Found
- Renewed
- Unrecorded
- Surveyed In
- Referenced Out

Previous Renewals/Surveys, etc.

Set by Maurice D. Smith, PLS #1661, Record of survey M88-19.

Monument(s) & Accessories Found: (Condition and Source)

Found 5/8" iron rod 0.2' above ground, firmly set, with yellow plastic cap marked as below:

Found 30" yew, S72°E, 47.2', scribes visible "E 1/16 S22BT"

Found 20" grand fir, N78°W, 22.6' with healed over blaze.

Found 2"x2" white post lying 1/4 foot south of corner.

Monument Detail

Sketch

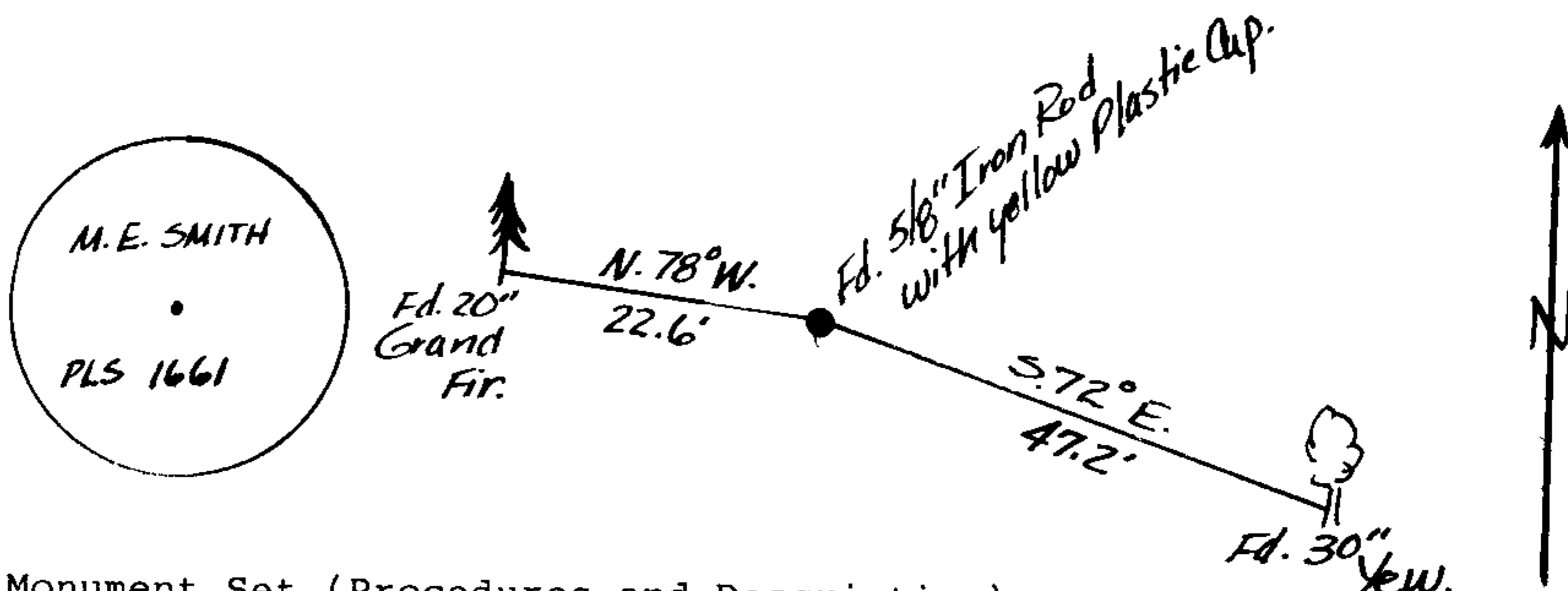

Monument Set (Procedures and Description)

New Accessories

Set orange Carsonite post with decal marked "Property Boundary - State Park Land Behind this Sign" 2.0' North.

Location & Comments

Elk Creek Tunnel Forest
State Park.

Compass Declination 20 1/2°

Firm/Agency Oregon State

Bearings & distances by
hand compass and steel
tape.

Parks & Recreation Div.

Address 525 Trade St. SE

Salem OR 97310

Party Chief R. Hill

Notes R. Hill

Witness H. Hanson, R. Hemmer

Surveyor's Seal

REGISTERED
PROFESSIONAL
LAND SURVEYOR

John E. Hollingsworth
OREGON
JULY 9, 1985
JOHN E. HOLLINGSWORTH
691

M104-77

FILED

JH

OCT 14 1987

OREGON CORNER RESTORATION FORM

Section 15 Township 22S Range 7W

COUNTY SURVEYOR
DOUGLAS COUNTY, ORE.

County Douglas Date 3/10/87

Corner Designation

9 10 10 11
16 15 15 14

- Condition Report Only
- Not Found
- Renewed
- Unrecorded
- Surveyed In
- Referenced Out

Section Corner

14, 15, 22, and 23

16 15 15 14
21 22 22 23

Previous Renewals/Surveys, etc.

BLM Double proportioned in 1965.

Monument(s) & Accessories Found: (Condition and Source)

Found 2 1/2" iron pipe with BLM brass cap firmly set and 0.3' above ground.

Found 34" white fir snag N22 1/2°E, 263.3' with rotted face in open place.

Found 31" fir, N24 1/2°E, 279.2' scribes visible "T22S R7W S14BT".

Found 20" fir, S83 3/4°E, 186.8' with healed blaze scar.

Found 34" fir, S81 1/2°W, 252.8' with healed blaze scar.

Found 20" oak, N74°W, 145.9', with healed blaze scar.

Monument Detail

Sketch

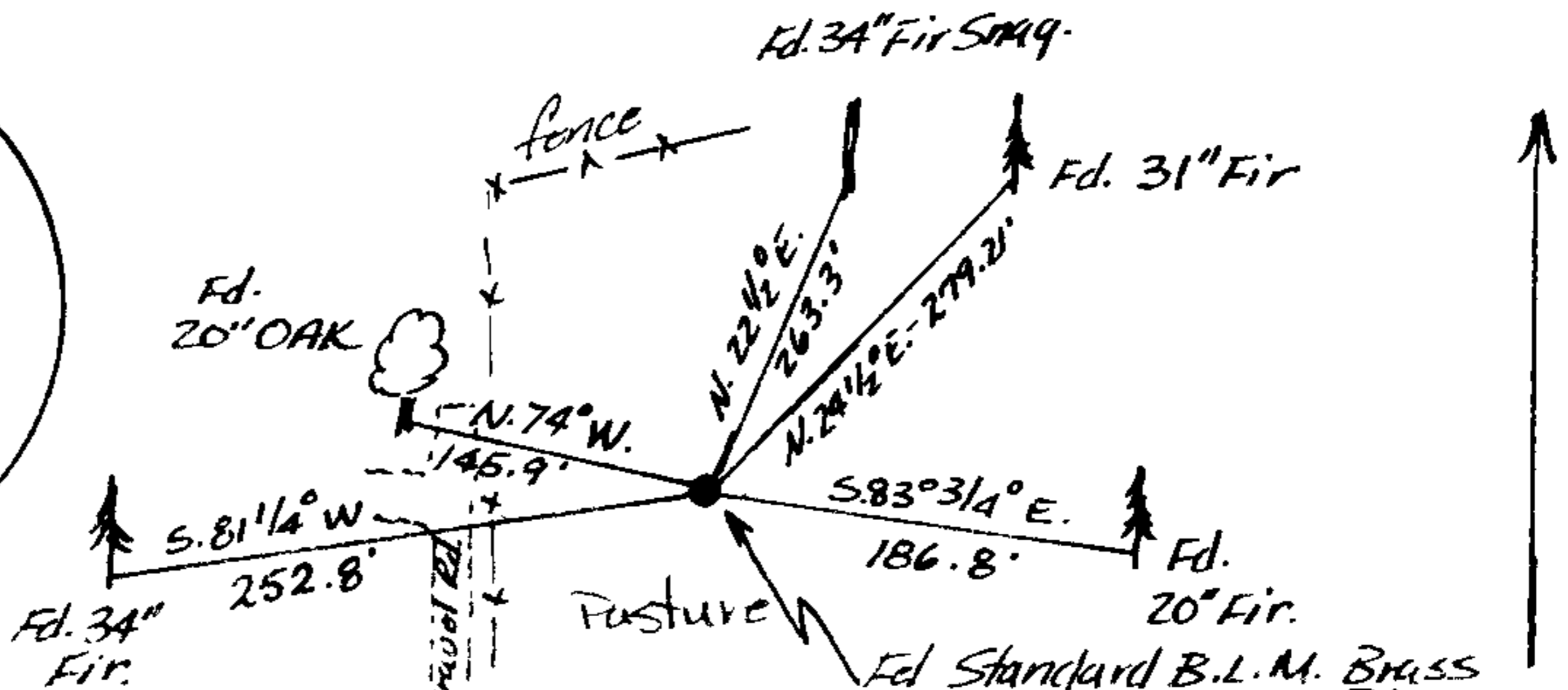
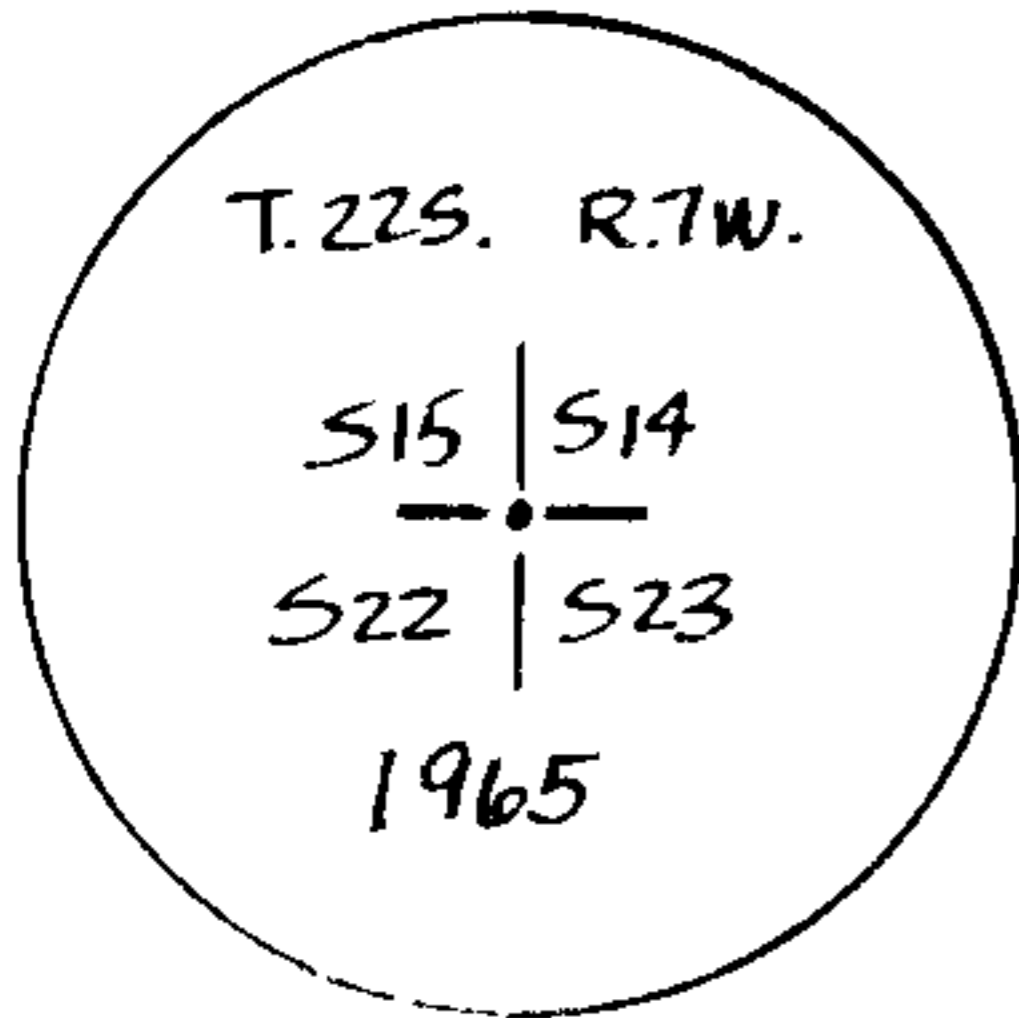

Monument Set (Procedures and Description) Cupped 2 1/2" Iron Pipe.

New Accessories

Set orange Carsonite post with decal marked "Property Boundary - State Park Lana Behind this Sign" 2.0' Northwest.

Location & Comments

Surveyor's Seal

Elk Creek Tunnel Forest Compass Declination 20 1/2°
 State Park. Corner falls Firm/Agency Oregon State
 in a field 116.2' east of Parks & Recreation Div.
 a north-south fence, and Address 525 Trade St. SE
 306.9' south of an east- Salem OR 97310
 west fence. Bearings & Party Chief R. Hill
 distances by hand compass Notes R. Hill
 & steel tape. Drawing Witness H. Hanson, R. Pemmer
 not to scale.

REGISTERED
PROFESSIONAL
LAND SURVEYOR

John E. Hollingsworth
OREGON
JULY 9, 1969
JOHN E. HOLLINGSWORTH
691

11.

C.S. File No. 63/62-10

#192 X