

A SURVEY FOR DALE HEINECKE

IN THE SW 1/4 AND THE SE 1/4 OF SECTION 30, AND THE
NW 1/4 AND THE NE 1/4 OF SECTION 31, T27S, R6W, W.M.
DOUGLAS COUNTY, OREGON

COUNTY SURVEYORS FILE DATA
DO NOT REMOVE FROM OFFICE

SURVEYED BY: DONALD A. BENTZ
P.O. BOX 901
WINCHESTER, OR. 97495

CURVE DATA
Δ = 44° 03'
R = 150'
L = 103.32'
L.C. = 82.50'
N 4° 21' 30" W

CURVE DATA
Δ = 77° 53'
R = 40'
L = 54.37'
L.C. = 50.28'
N 24° 26' 30" W

FILED

OCT. 8 1987

COUNTY SURVEYOR
DOUGLAS COUNTY, OREGON

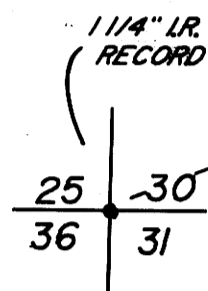

T27S
R6W



REGISTERED
PROFESSIONAL
LAND SURVEYOR
Donald A. Bentz
OREGON
JULY 12, 1993
DONALD A. BENTZ
839

SCALE = 1" = 200'
JULY 1987

143 ACRES ±

NARRATIVE:

SURVEY MADE TO SET MONUMENTS PER DIRECTION OF CLIENT. HUBS USED FOR CONTROL BY R. WARE FOR LEGAL DESCRIPTION SURVEY WERE FOUND AND VERIFIED FOR MONUMENTATION. NO ATTEMPT WAS MADE TO ESTABLISH THE SOUTH LINE OF D.L.C. # 46. LIKEWISE THE NORTH LINE WAS MONUMENTED ON A FENCE LINE. OWNER INTERESTED IN EASTING ORIENTATION OF THE EAST LINE ONLY. DEED TO BE REVIEWED & CHANGED TO MATCH SURVEY (BY WALLY CEGAVSKE).
FIELD WORK - G. LANG & D. DELATTE
OFFICE COMP. - G. LANG

LEGEND:

- — SET 5/8" X 30" IRON ROD/CAP MKD. "BENTZ SURVEY INC."
- ▲ — COMPUTED POINT
- — FOUND AS NOTED
- () — RECORD PER M 82-6

