

COUNTY SURVEYORS FILE DATA
DO NOT REMOVE FROM OFFICE

MAP FILE M104-73A

MAJOR LAND PARTITION

IN
NW 1/4, SEC 19, T22S, R7W,
W.M., Douglas County, Oregon

SHEET 1 OF 2

FILED

OCT 7 1987

COUNTY SURVEYOR
DOUGLAS COUNTY, ORE.

September 1987

RUST

N.W. COR. D.L.C. 39 &
S.W. COR. D.L.C. 41
Fd. 1 1/2" I.P. w/B.C.

(WEST - 679 1/2)
N89° 14' 23" W

(Fd. STEEL SINGLE TREE)
(IRON)

(BASE OF BEARING)

24827
(2486)

(Fd. 3/4" DRILL STEEL)

SEC. 19
T22S R7W
C42 | C41
 | C39
PLS 1039
1980

BT.-
30" WHITE OAK brs. N81°E 40.8'
with visible scribing

676'

X

X

X

X

X

X

X

X

X

X

X

X

X

X

X

X

X

X

X

X

X

PARCEL 2
4.07 Ac±

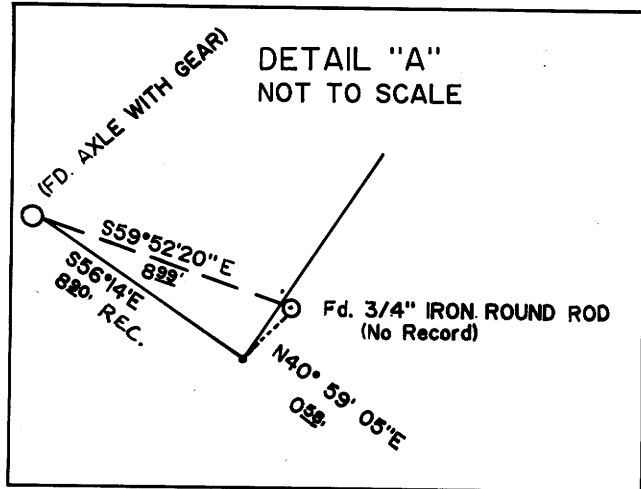

DENNIS HELMS (N33°50'E - 11920)
N34°13'28"E - 11892



N 33° 49' 04"E - 13278'
(N 33° 29'E - 13302')

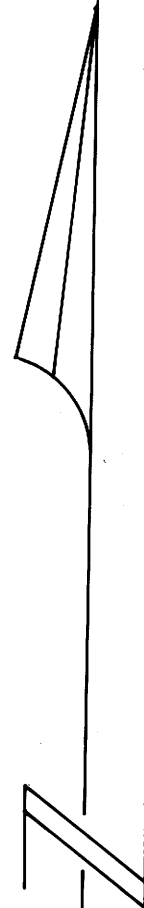

SCALE 1"=100'

- LEGEND
- - FOUND AS NOTED
 - - SET 5/8"x 30" IRON ROD W/PLASTIC CAP MKD. AA SURVEYING
 - () - RECORDS FROM M10-58

REGISTERED
PROFESSIONAL
LAND SURVEYOR
Harold V. Stockhoff
OREGON
JULY 14, 1978
HAROLD V. STOCKHOFF
1663

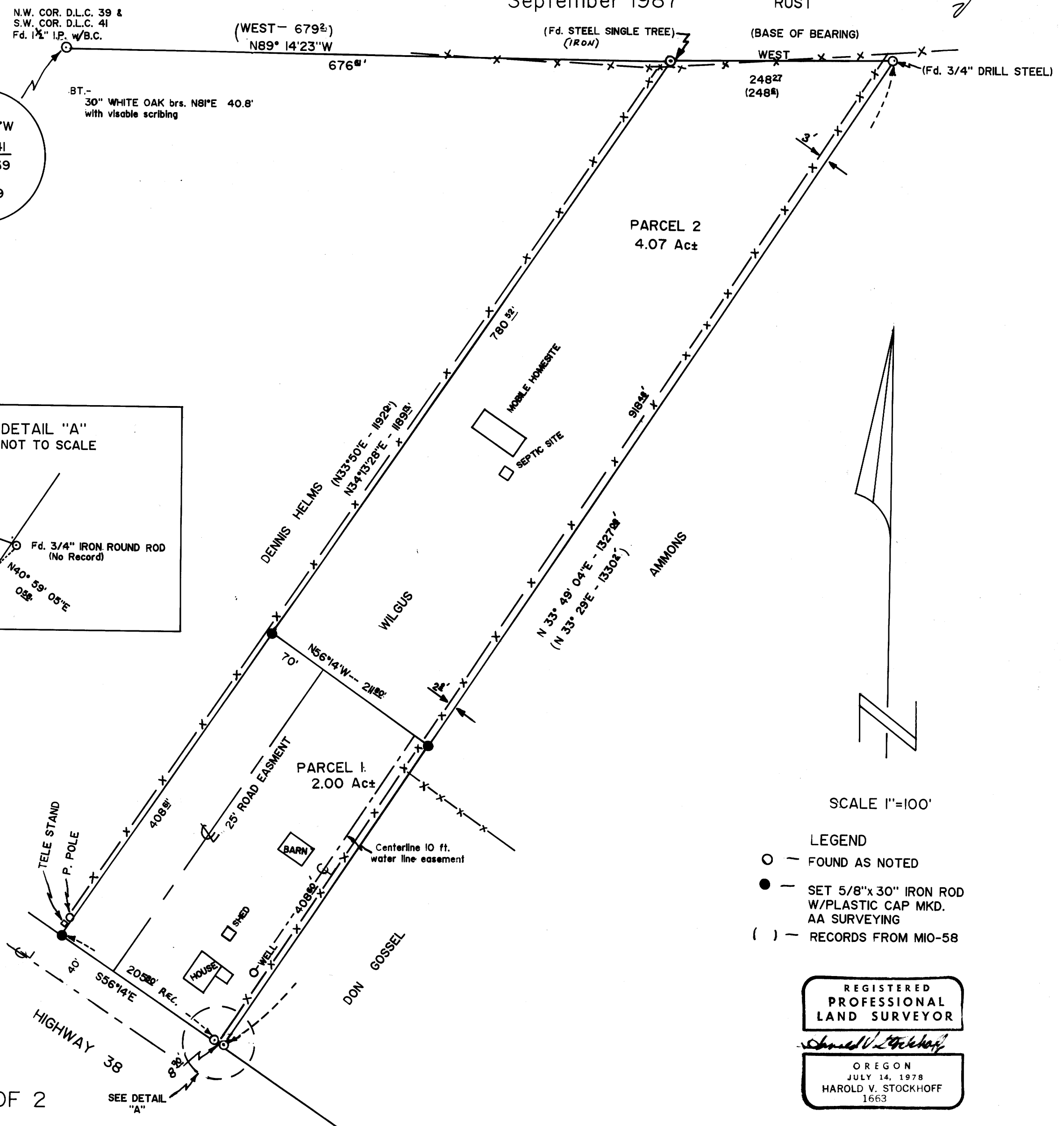

SHEET 1 OF 2

SEE DETAIL "A"

MAP FILE M104-73A

Pls 10-09-284