

**COUNTY SURVEYORS FILE DATA  
DO NOT REMOVE FROM OFFICE**

SURVEY FOR HARVEY & LYNDA MARIA SCHROM

IN NE 1/4 SECTION 5, TOWNSHIP 33 SOUTH, RANGE 6 WEST W.M.

LOTS 1, 2, and 3 of BLOCK 16 CITY OF GLENDALE (Formerly Town of Julia)

LEGEND

- Set 5/8"x30" iron rod with 1 1/2" plastic cap marked LS 866
- Found 1/2" iron pipe
- ⊙ Found 3/4" iron pipe
- ⊗ Found 1" iron Pipe
- Found 4"x4" X4' wood post painted white

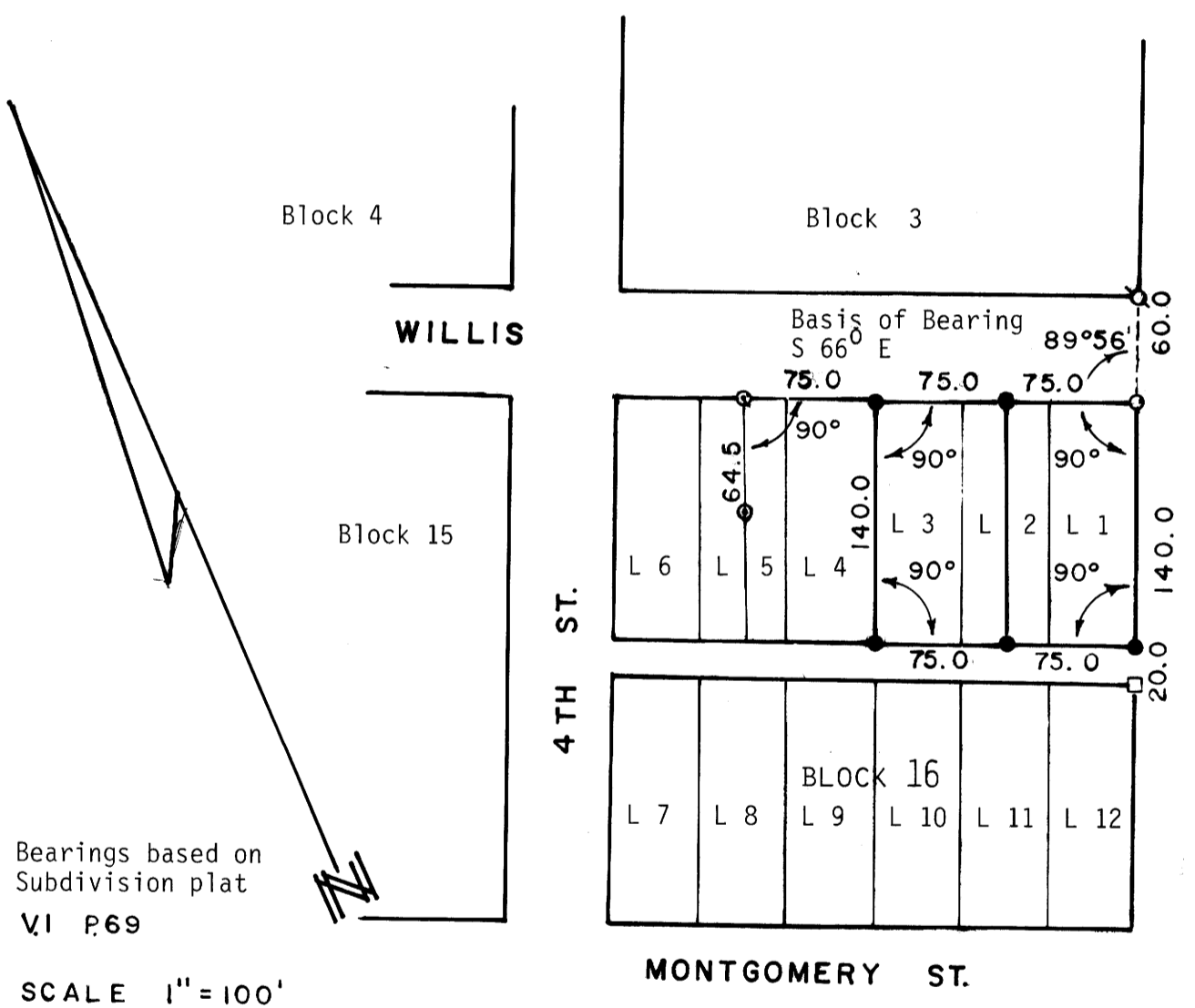
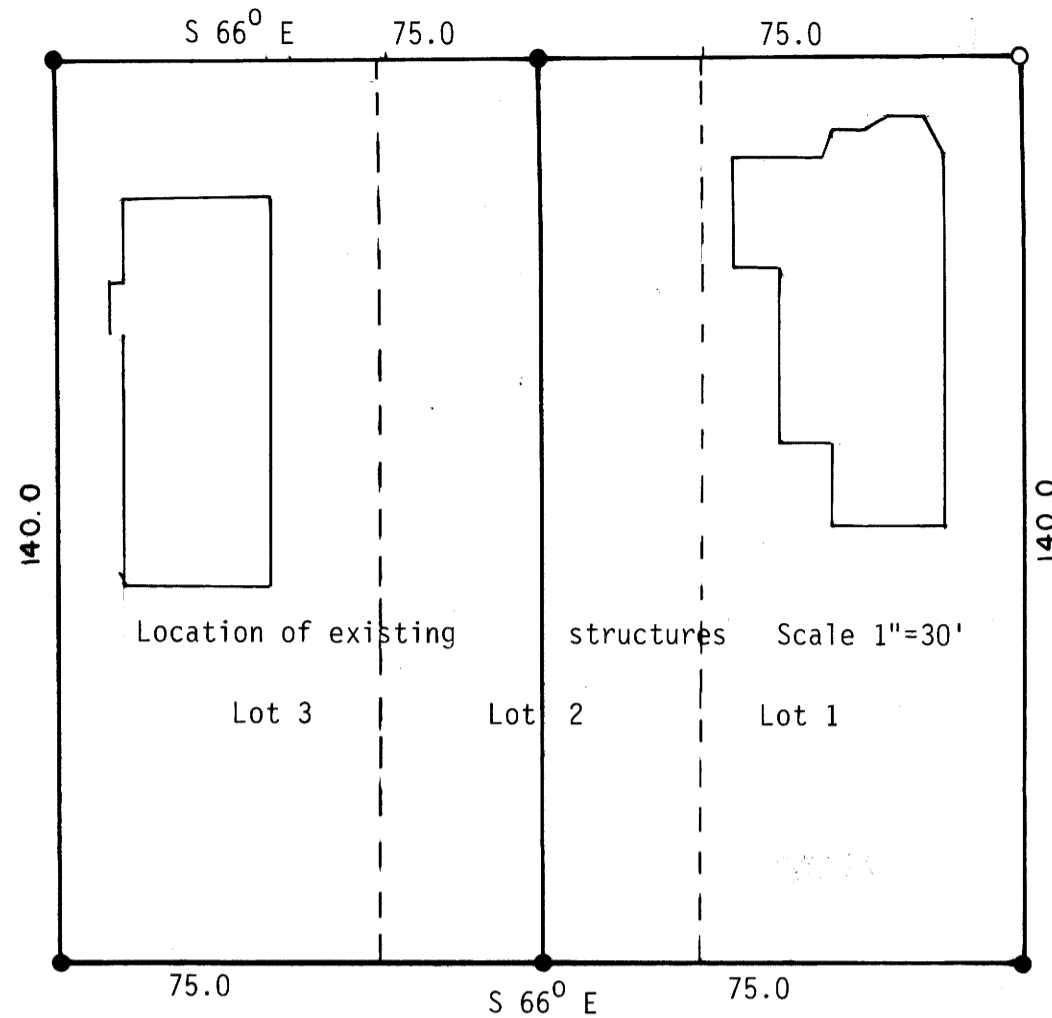

Bearings based on  
Subdivision plat  
VI P.69

SCALE 1" = 100'

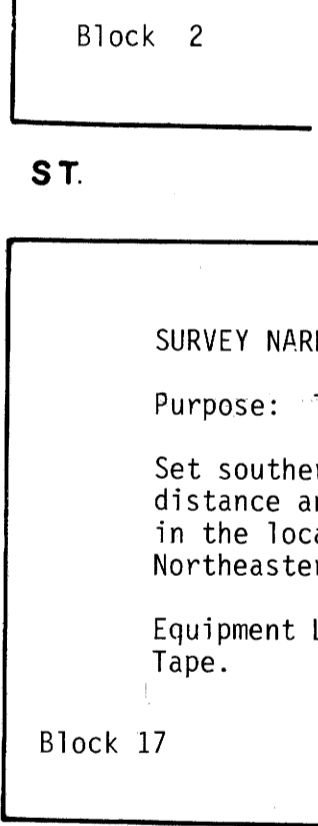

**FILED**

OCT 7 1987

COUNTY SURVEYOR  
DOUGLAS COUNTY, OR

**SURVEY NARRATIVE:**

Purpose: To combine lots 1, 2 & 3 into 2 equal lots.

Set southerly line of lots 1, 2 and 3 at record distance and bearing which is consistent with evidence in the locale. I did not find evidence to establish the Northeasterly corner of block 21.

Equipment Lietz T60D theodolite, Mac II EDM, and 100' steel Tape.

Block 17

Surveyed By:

William J. Ruppert  
P.O. Box 1564  
Myrtle Creek, OR 97457

JULY 1987