

L-701W

PROPERTY SURVEY

COUNTY SURVEYORS FILE DATA
DO NOT REMOVE FROM OFFICE

FILED ✓
/s/

MAY 11 1987

A PORTION OF LOT 4, PLAT 'F' ROSEBURG
HOME ORCHARD TRACTS, IN THE S.W. 1/4
SECTION 22, T.28S. R.6W. W.M.

APRIL, 1987

FOR: IVAN CASWELL
621 LENORE
WINSTON, OREGON 97496

COUNTY SURVEYOR
DOUGLAS COUNTY, ORE.

FF 2

PREPARED BY:
AA SURVEYING SERVICE, INC.
P.O. BOX 130
ROSEBURG, OREGON 97470
TEL. (503)672-2096



SCALE: 1" = 50'

NARRATIVE

PURPOSE: To survey and monument the property described in deed reference number 79-18061.

PROCEDURE: I used the monuments found per M67-80 to establish the east right-of-way line of Shigley Street and the south boundary. I used record distance per deed reference number 79-18061 to establish the north line. I used record distance per deed reference number 76-03218 to establish the east line.

LEGEND

- Found monument as noted
- Set 5/8" x 30" iron rod with plastic cap marked "AA SURVEYING INC."
- Calculated point
- () Record information per M67-80 unless noted

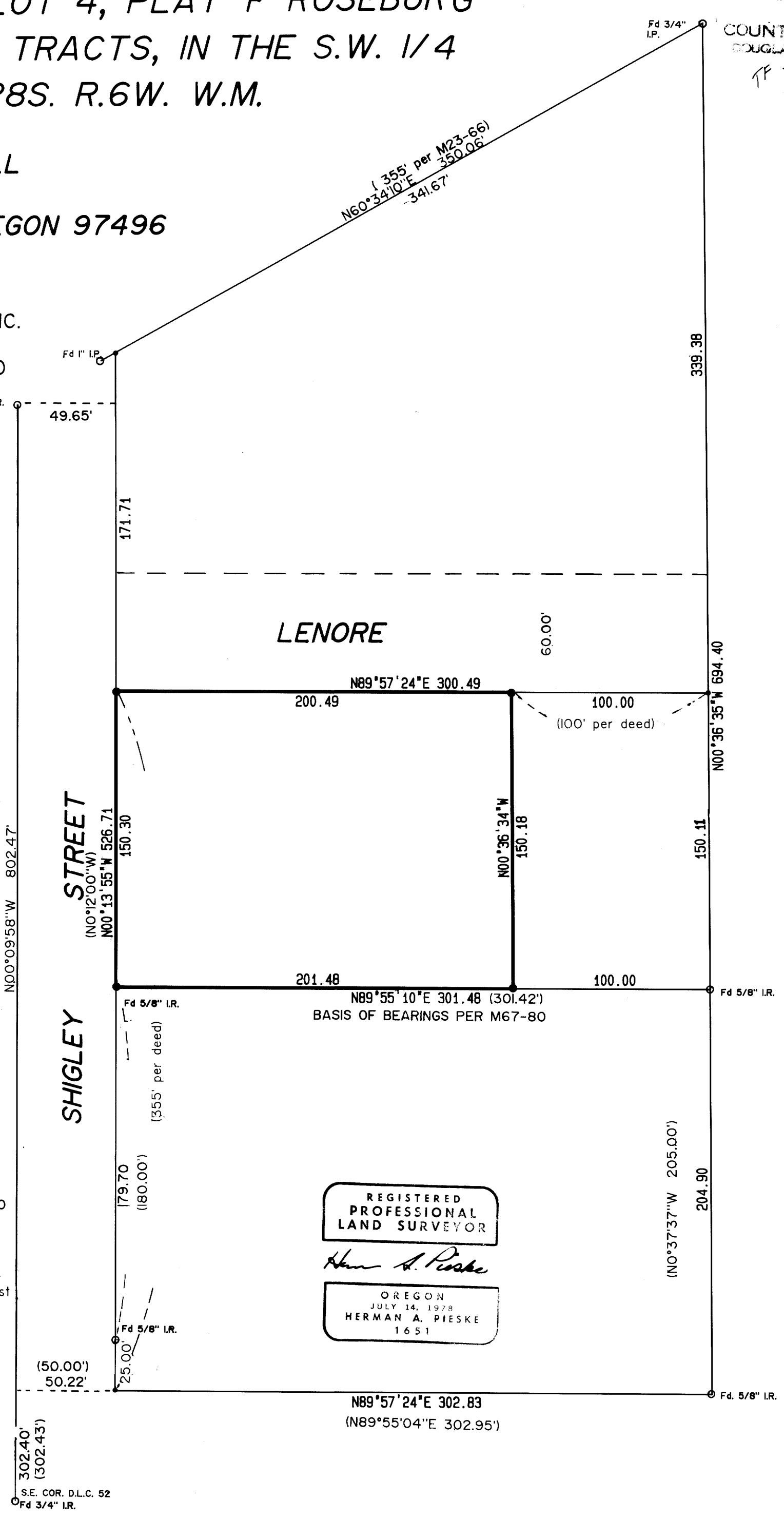

REGISTERED
PROFESSIONAL
LAND SURVEYOR

Herman A. Pieske

OREGON
JULY 14, 1978
HERMAN A. PIESKE
1651

S.E. COR. D.L.C. 52
Fd 3/4" I.R.

MAP FILE M104-7