

COUNTY SURVEYORS FILE DATE
DO NOT REMOVE FROM OFFICE

MAP FILE M104-59A

A MINOR LAND PARTITION FOR MICHAEL HEMMILA
IN THE SW 1/4 OF SECTION 7, T27S, R5W, W.M.
DOUGLAS COUNTY, OREGON, ALSO IN THE S.C.
BRADEN DLC. #37

FILED

SEP 15 1987

COUNTY SURVEYOR
DOUGLAS COUNTY, OREG.

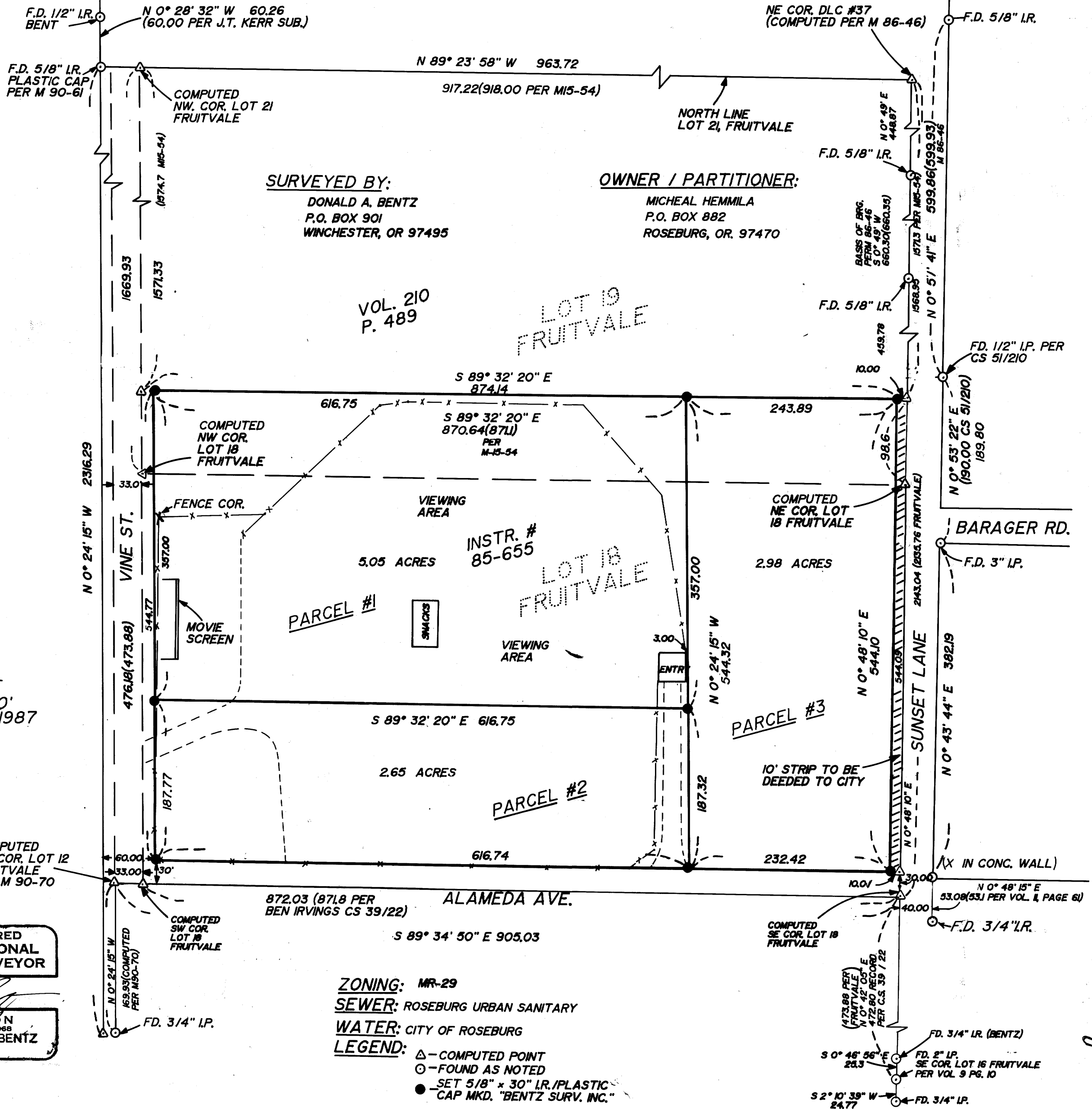

SURVEYED BY:
DONALD A. BENTZ
P.O. BOX 901
WINCHESTER, OR 97495

OWNER / PARTITIONER:
MICHAEL HEMMILA
P.O. BOX 882
ROSEBURG, OR. 97470

VOL. 210
P. 489

LOT 19
FRUITVALE

INSTR. #
85-655

LOT 18
FRUITVALE

PARCEL #1

PARCEL #2

PARCEL #3

SCALE
1" = 100'
AUGUST 1987

REGISTERED
PROFESSIONAL
LAND SURVEYOR

OREGON
JULY 12, 1968
DONALD A. BENTZ
839

ZONING: MR-29
SEWER: ROSEBURG URBAN SANITARY
WATER: CITY OF ROSEBURG
LEGEND:
△ - COMPUTED POINT
○ - FOUND AS NOTED
● - SET 5/8" x 30" I.R. PLASTIC
CAP MKD. "BENTZ SURV. INC."

32-10-19-18A

MAP FILE M104-59A