

MAJOR LAND PARTITION (SHEET 1 OF 2)
 IN THE S.W. 1/4 OF SEC. 5, SEC. 7, AND SEC. 8,
 PARCEL I (SURVEYED) IN (THE S.E. 1/4 OF SEC. 7
 T. 30 S., R. 4 N. W.M. (and the S.D. 44)

COUNTY SURVEYORS FILE DATA
 DO NOT REMOVE FROM OFFICE

FILED TF *Bk. 10-Pg 17A*
 SEP 14 1987
 COUNTY SURVEYOR
 DOUGLAS COUNTY, OREGON

OWNER & PARTITIONER:
 WILLIS CAMPBELL
 H.C. 1, Box 44 D
 CANYONVILLE, OR
 SURVEYED by
 Bruce Rogers
 553 N.E. Meadow
 Roseburg, Or.

SEWER - SEPTIC SYSTEMS
 WATER - Well & Springs

Mar., 1987
 1"=50'
 ZONING - FF & FG

APPROVALS
Keith L. Cubic 8/12/87
 Planning
Francis L. Ingram 9-14-87
 Co. Surveyor

REGISTERED
 OREGON
 LAND SURVEYOR
Bruce R. Rogers
 JULY 10, 1964
 BRUCE R. ROGERS
 660

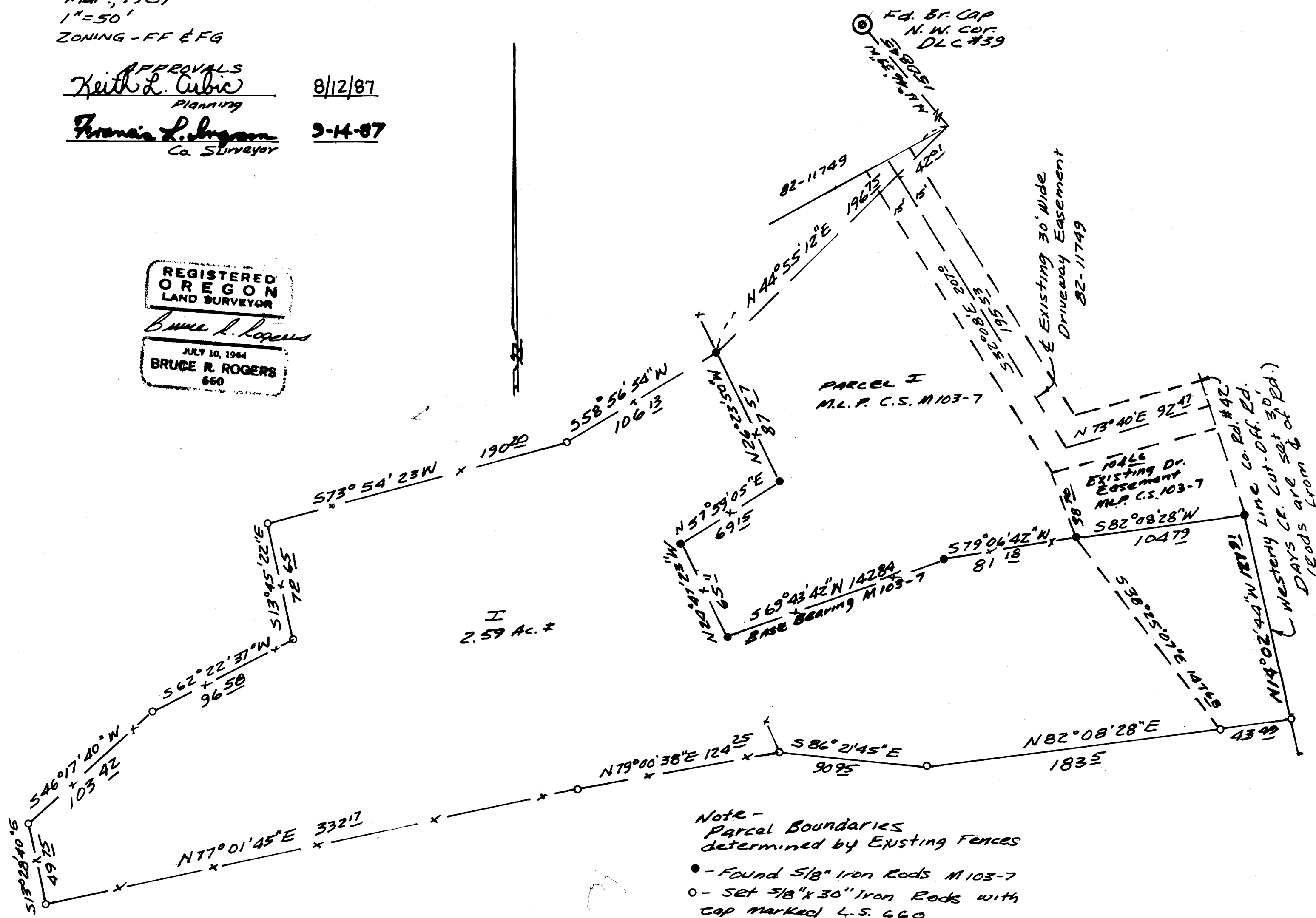

Note -
 Parcel Boundaries
 determined by Existing Fences
 ● - Found 5/8" Iron Rods M103-7
 ○ - Set 5/8" x 30" Iron Rods with
 cap marked L.S. 660