

FILED TF
 AUG 21 1987 TF
 COUNTY SURVEYOR
 DOUGLAS COUNTY, ORE.
 TF

PROPERTY SURVEY

LOCATED IN THE N.W. 1/4, SECTION 27,
 TOWNSHIP 30 SOUTH, RANGE 5 WEST,
 WILLAMETTE MERIDIAN,
 DOUGLAS COUNTY, OREGON.
 CITY OF CANYONVILLE

PREPARED FOR CITY OF CANYONVILLE
 P.O. BOX 765
 CANYONVILLE, OREGON.

SHOWING ADDITIONAL LANDS NEEDED FOR
 RIGHT OF WAY OF THE STAGECOACH
 ROAD REALIGNMENT PROJECT.



JUNE 29, 1987
 Scale: 1" = 20'

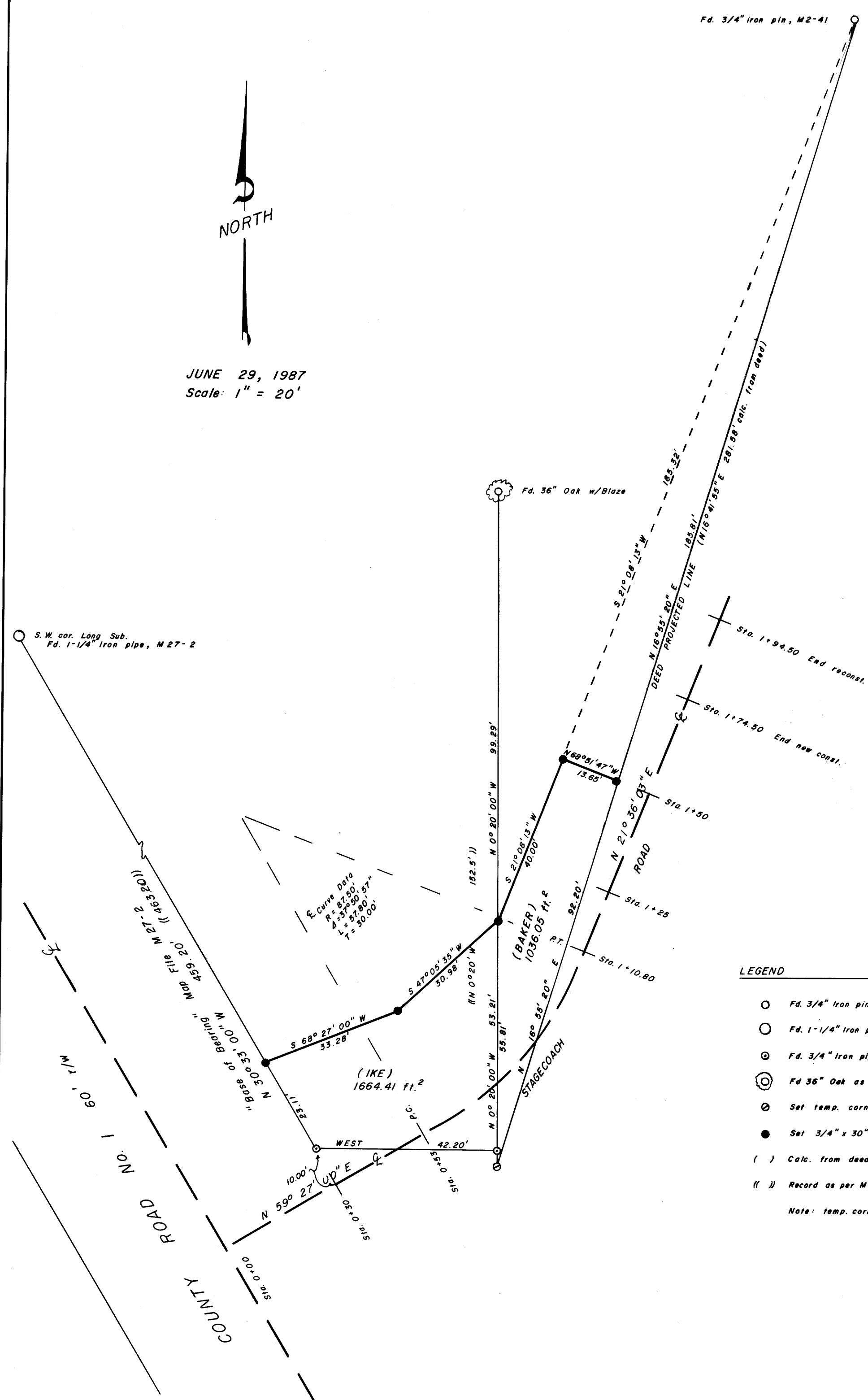

LEGEND

- Fd. 3/4" Iron pin as per M2-41
- Fd. 1-1/4" Iron pipe as per M27-2
- Fd. 3/4" Iron pipe as per M27-2; now under fill, reset temp. corner
- ⊗ Fd 36" Oak as per M27-2
- ⊙ Set temp. corner
- Set 3/4" x 30" Iron pipe, mkd. L.S. 1261 on top side
- () Calc. from deed
- (()) Record as per M27-2

Note: temp. corners are masonry nails set in asphalt.

NARRATIVE:
 Purpose of the survey was to survey the additional right of way needed for the Stagecoach Road Realignment Project, Field investigation located the said found corners and the Easterly boundary of the now County Road No. 1 as defined by M27-2 was used as "Base of Bearing". The said found 3/4 inch iron pipe on the southerly end was located and referenced before construction, and temporary corners were reset after construction was completed.

COUNTY SURVEYORS FILE DATA
 (DO) NOT REMOVE FROM OFFICE

JOHN H. MARKHAM JR.
 P. O. BOX 802
 MYRTLE CREEK, OREG.
 ph. 863-4590

DRAWN BY
 RAYMOND F. BROWN
 P. O. BOX 539
 CANYONVILLE, OREG.
 ph. 839-6185

REGISTERED
 PROFESSIONAL
 LAND SURVEYOR

John H. Markham Jr.

OREGON
 SEPTEMBER 23, 1977
 JOHN H. MARKHAM, JR.
 1261

MAP FILE M104-50

MAP FILE M104-50