

**SURVEY TO SET C-W-W 1/64 CORNER**  
**SECTION 24, T.29 S., R.9 W., W.M.**  
**APRIL 1987 SCALE 1" = 400'**

**COUNTY SURVEYORS FILE DATA**  
**DO NOT REMOVE FROM OFFICE**

FILED ✓  
 ✓L

MAY 8 1987

COUNTY SURVEYOR  
 DOUGLAS COUNTY, ORE. ✓

FOR DONALD FROST  
 766 HAPPY VALLEY RD.  
 ROSEBURG, ORE.  
 BY BAUGHMAN TECHNICAL SERVICE INC.  
 433 S.E. MAIN STREET  
 ROSEBURG, OREGON  
 PHONE 673-0966

**LEGEND**

- = Set 5/8" X 30" I.R. W/pl. Cap "BAUGHMAN TECH SERV"
- = Fd. as noted as per M 61-2 (BOYER)
- ⊙ = Fd. as per Dependent Resurvey 1966 (JELLEY)
- ( ) = Record calls

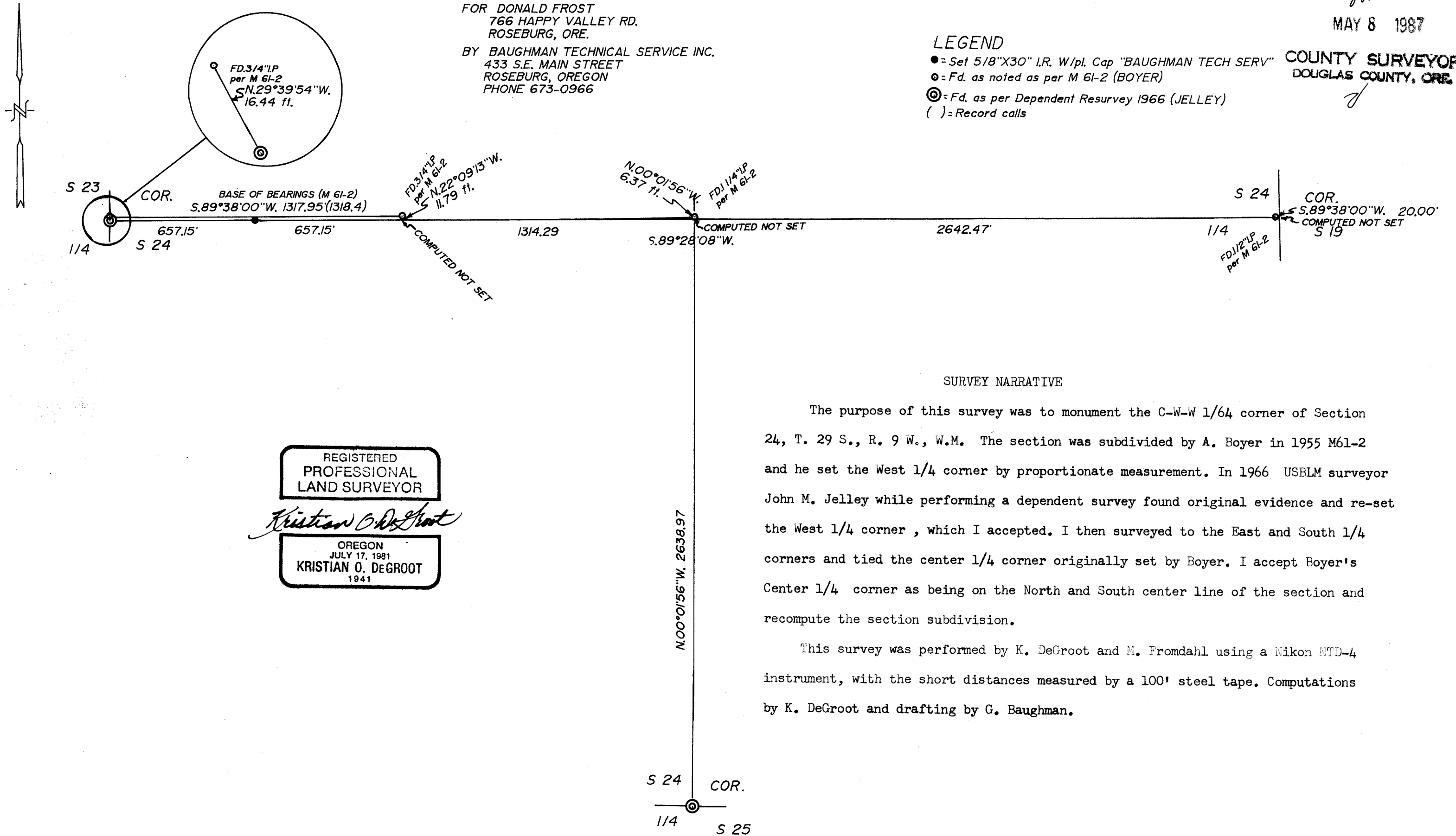

**SURVEY NARRATIVE**

The purpose of this survey was to monument the C-W-W 1/64 corner of Section 24, T. 29 S., R. 9 W., W.M. The section was subdivided by A. Boyer in 1955 M61-2 and he set the West 1/4 corner by proportionate measurement. In 1966 USBLM surveyor John M. Jelley while performing a dependent survey found original evidence and re-set the West 1/4 corner, which I accepted. I then surveyed to the East and South 1/4 corners and tied the center 1/4 corner originally set by Boyer. I accept Boyer's Center 1/4 corner as being on the North and South center line of the section and recompute the section subdivision.

This survey was performed by K. DeGroot and M. Fromdahl using a Nikon NTD-4 instrument, with the short distances measured by a 100' steel tape. Computations by K. DeGroot and drafting by G. Baughman.

REGISTERED  
 PROFESSIONAL  
 LAND SURVEYOR

*Kristian O. DeGroot*

OREGON  
 JULY 17, 1981  
 KRISTIAN O. DEGROOT  
 1941

MAP FILE M104 - 5

MAP FILE M104 - 5