

SURVEY FOR LOT LINE ADJUSTMENTS

IN LOT 8 & LOT 9, DEER CREEK ORCHARD TRACTS
PLAT "A", N.W. 1/4, S.W. 1/4, SEC. 14, T27S, R5W, W.M.
DOUGLAS COUNTY, OREGON

FOR
ROSEMARY A. SCHMID
413 TEMPLE BROWN RD.
ROSEBURG, OR. 97470

BY
HAROLD V. STOCKHOFF LS1663
1074 N.E. KNOLL
ROSEBURG, OR. 97470

JULY 1987

FILED TF
AUG 21 1987 TF
COUNTY SURVEYOR
DOUGLAS COUNTY, OREGON TF

NARRATIVE

THIS SURVEY WAS ACCOMPLISHED BY A CLOSED TRAVERSE TYING ALL FOUND MONUMENTS AS SHOWN ON THIS MAP OF SURVEY USING A NIKON NTD-2 20 SEC. MANUAL TOTAL STATION. THE PURPOSE OF THIS SURVEY WAS TO ADJUST LOT LINES FOR SALE OF LAND TO ADJACENT LAND OWNERS.

COMPUTATIONS BY HAROLD V. STOCKHOFF LS1663
MAP BY JUDY KING
SURVEY BY HAROLD V. STOCKHOFF PARTY CHIEF
& CURTIS B. STOCKHOFF HEAD CHAINMAN

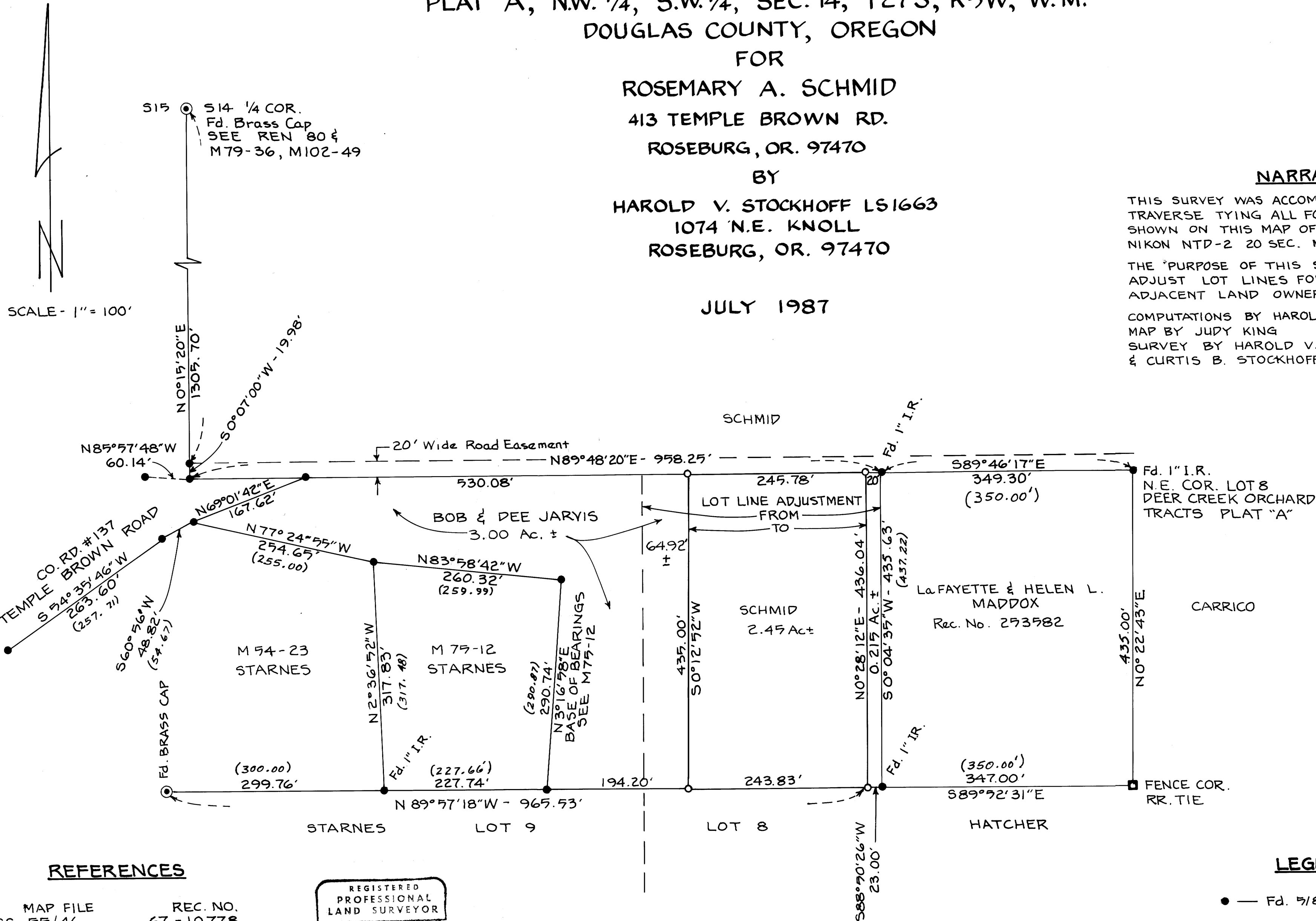

REFERENCES

| MAP FILE | REC. NO. |
|----------|----------|
| CS 55/46 | 67-10778 |
| M 79-36 | 300686 |
| M 47-14 | 253582 |
| M 17-25 | RR8-403 |
| M 54-23 | |

REGISTERED
PROFESSIONAL
LAND SURVEYOR
Harold V. Stockhoff
OREGON
JULY 14, 1978
HAROLD V. STOCKHOFF
1663

LEGEND

- — Fd. 5/8" I.R. OR AS NOTED
- — Set 5/8" x 24" I.R. WITH BRASS WASHER STAMPED LS 1663
- () RECORD