

M104-48A

COUNTY SURVEYORS FILE DATA DO NOT REMOVE FROM OFFICE

FILED

df

AUG 20 1987 TF

COUNTY SURVEYOR
DOUGLAS COUNTY, ORE.
TF

MINOR LAND PARTITION

SE 1/4 S30 T30S, R5W, WM

PARTITIONER: Roland Theiss
P.O. Box 824
Myrtle Creek, OR 97457

OWNER: KEN Laurence
P.O. Box 824
Myrtle Creek, OR 97457

NUMBER OF LOTS: Three
WATER: South Umpqua Water Assoc.
SEWAGE: Individual Septic Systems
Zone: RR

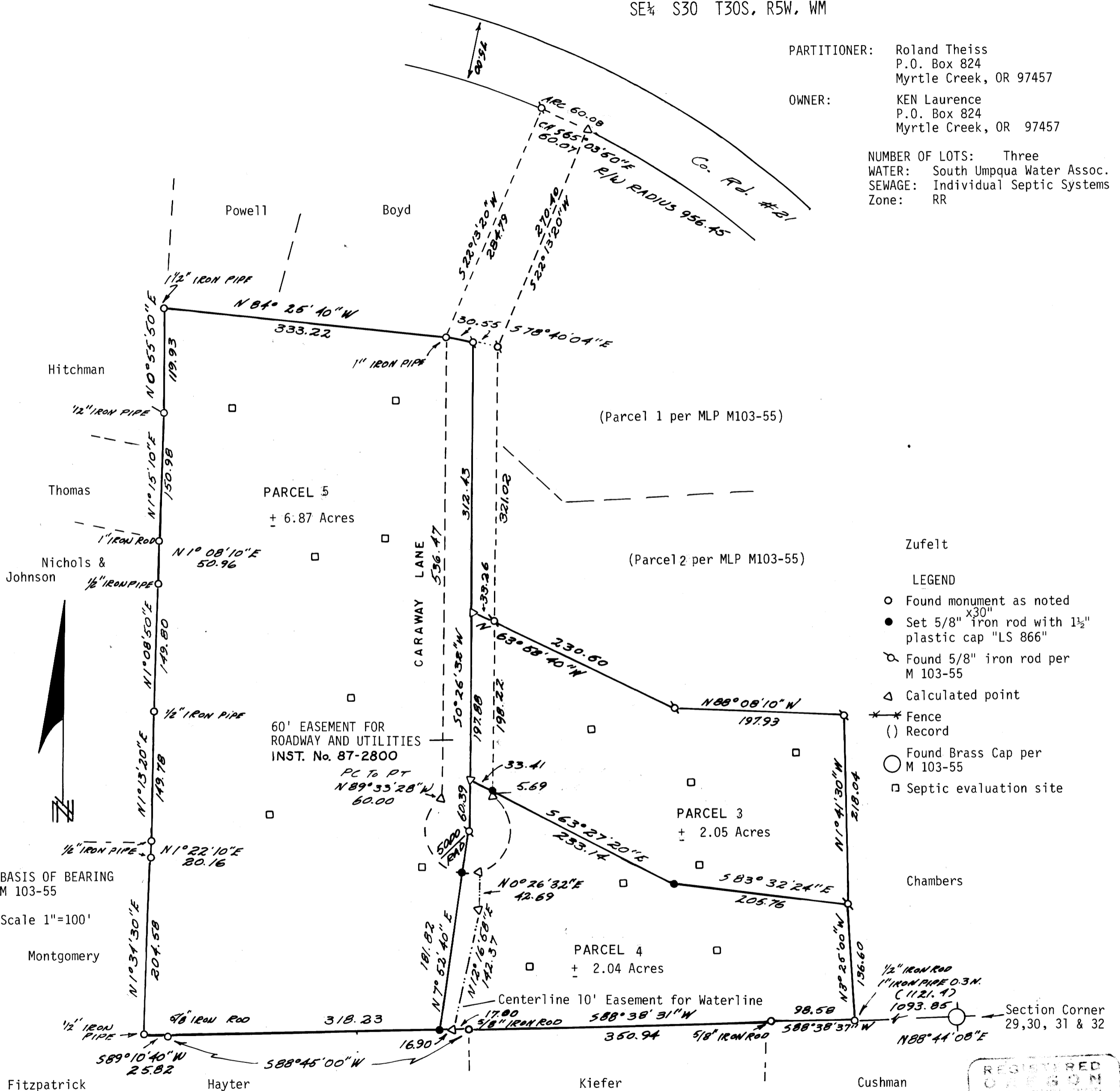

Zufelt

LEGEND

- Found monument as noted
- Set 5/8" ^{x30"} iron rod with 1 1/2" plastic cap "LS 866"
- ⊗ Found 5/8" iron rod per M 103-55
- △ Calculated point
- * * * Fence
- () Record
- Found Brass Cap per M 103-55
- Septic evaluation site

BASIS OF BEARING
M 103-55

Scale 1"=100'

Montgomery

Surveyed By: William J. Ruppert
P.O. Box 1564
Myrtle Creek, OR 97457

JUNE 1987

APPROVALS:

Francis L. Ingram
COUNTY SURVEYOR

8-20-87
DATE

Keith L. Cubic
PLANNING COMMISSION

8/13/87
DATE

REGISTERED
OREGON
LAND SURVEYOR

[Signature]

M104-48A

36-10-87 13A