

COUNTY SURVEYORS FILE DATA
DO NOT REMOVE FROM OFFICE

MAP FILE M104-47A

FILED
TL
 AUG 20 1987 TF
COUNTY SURVEYOR
 DOUGLAS COUNTY, ORE TF

MINOR LAND PARTITION
 SE $\frac{1}{4}$ S27 & NE $\frac{1}{4}$ S34 T30S R6W WM

Page 1 of 2

PARTITIONER: TURNER & TURNER INC.
 OWNER: Rt. 1 Box 43A
 Riddle, OR 97469
 NUMBER OF LOTS: 3
 WATER: South Umpqua Water District
 SEWAGE: Existing Septic Systems
 ZONE: RR

- LEGEND**
- ∅ Found 1" iron pipe
 - Found 2 $\frac{1}{2}$ " brass cap $\frac{1}{4}$ corner S27/S26 properly marked
 - Found 5/8" iron rod
 - Set 5/8" x 30" iron rod & 1 $\frac{1}{4}$ inch plastic cap marked LS 866
 - ∇ Calculated point
 - x— Fence
 - () Record

CURVE DATA

Curve A: Arc 312.49 (312.02), Radius 1939.86 held, Delta 9 $^{\circ}$ 13'45" (9 $^{\circ}$ 13')
 on R/W Chord N53 $^{\circ}$ 43' 45"E 312.13 not tangent (N53 $^{\circ}$ 47' 30"E 311.71)
 Curve B: Arc 191.77, Radius 1939.86, Delta 5 $^{\circ}$ 39'51"
 on R/W Chord N 55 $^{\circ}$ 30' 45"E 191.69 not tangent
 Curve C: Arc 193.88, Radius 90.00, Delta 123 $^{\circ}$ 25'40"
 on CL Chord N 71 $^{\circ}$ 17' 10" W 158.51
 Curve D: Arc 102.93, Radius 256.48, Delta 22 $^{\circ}$ 59'30"
 on R/W Chord N46 $^{\circ}$ 54' 15"E 102.23



North based on County road alignment

SCALE 1"=100'

Surveyed By:
 William J. Ruppert
 P.O. Box 1564
 Myrtle Creek, OR 97457

June 1987

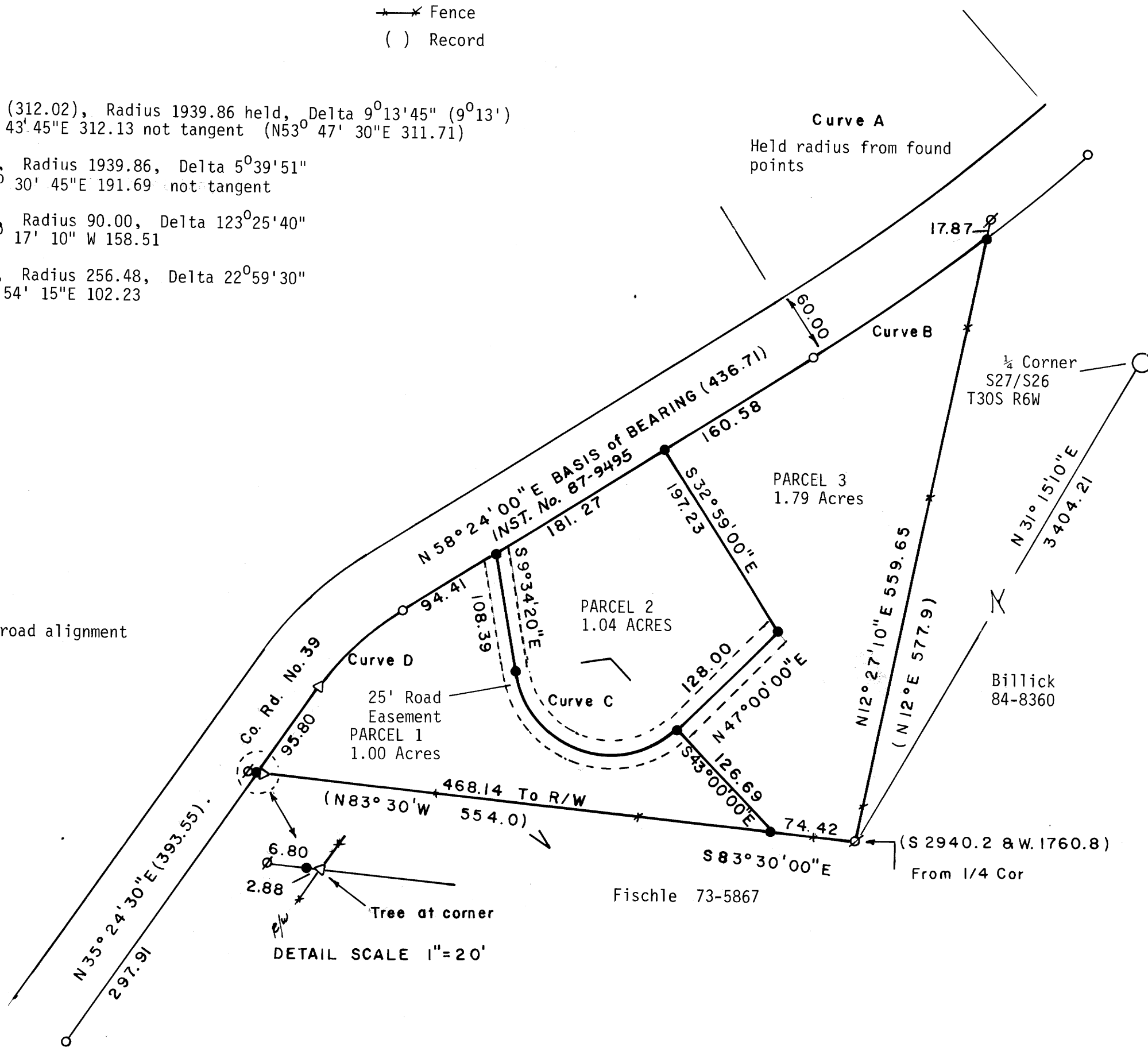
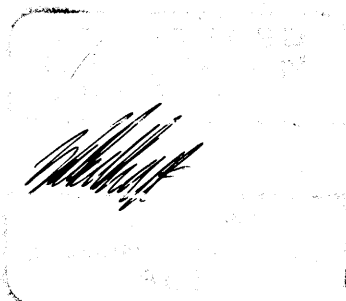

Dr 10-18-14A