

FILED

JUL 30 1987 TF

COUNTY SURVEYOR
DOUGLAS COUNTY, ORE. TF

SHARED WALL SINGLE FAMILY RESIDENCE
IN NE 1/4 SEC. 34. T.30 S.. R.5 W. W.M.
DOUGLAS CO., OREGON

JULY, 1987

SCALE 1" = 20'

OWNER OF RECORD
W^m KRAMER
P.O. BOX 427,
CANYONVILLE, ORE.

NUMBER OF LOTS 2 ZONE R-3
WATER SUPPLY & SEWER DISPOSAL
CITY OF CANYONVILLE, ORE

MAP BY
HERBERT L. NORTHCRAFT
3520 OLALLA RD.
WINSTON, ORE 97496 TEL 679-8692

MAP FILE N1124-45

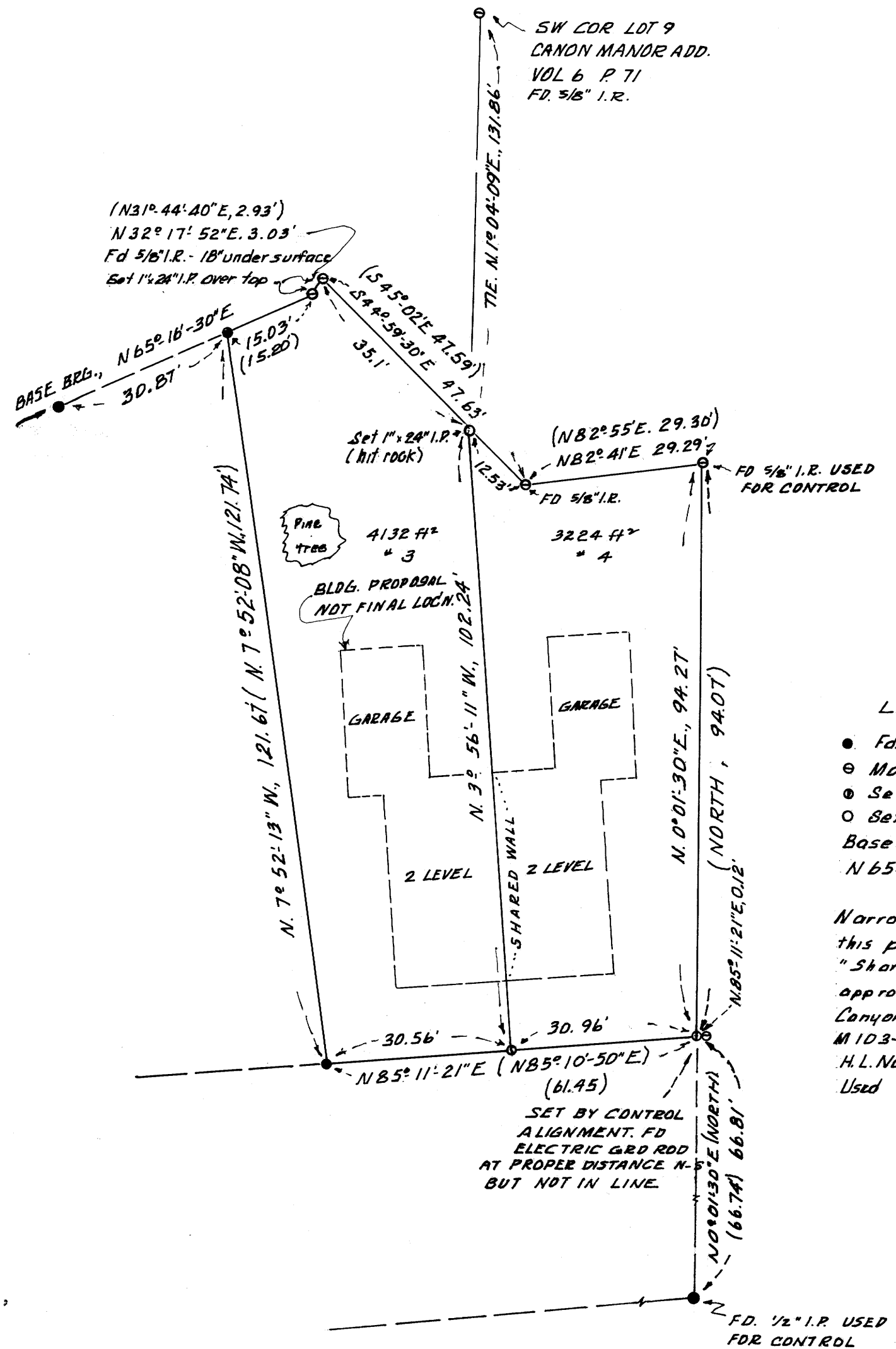

REGISTERED
PROFESSIONAL
LAND SURVEYOR

Herbert L. Northcraft

OREGON
JULY 8, 1968
HERBERT L. NORTHCRAFT
750

LEGEND

- Fd. 1/2" I.P.
- ⊙ Mon fd as marked
- ⊙ Set 5/8" I.R. MKO L5750
- Set 1" x 24" I.P. (Stopped by conc. or rock)
- Base. M.103-18 & M 103-43
- N 65° 16' 30" E

Narrative - We were hired to divide this parcel in a half for the concept of "Shared wall single family residence" as approved by Planning Commission of City of Canyonville. Basis of bearing M 103-18 & M 103-43
H.L. Northcraft & Tuler Northcraft ch
Used Jena O10, Dietzen Transit & Chain

MAP FILE N1124-45