

COUNTY SURVEYORS FILE DATA  
DO NOT REMOVE FROM OFFICE

SHARED WALL SINGLE FAMILY RESIDENCE  
T.30S.  
IN NE 1/4, SEC. 34, R. 5 W., W.M.,  
DOUGLAS CO., ORE.

JULY '87

SCALE 1" = 20'

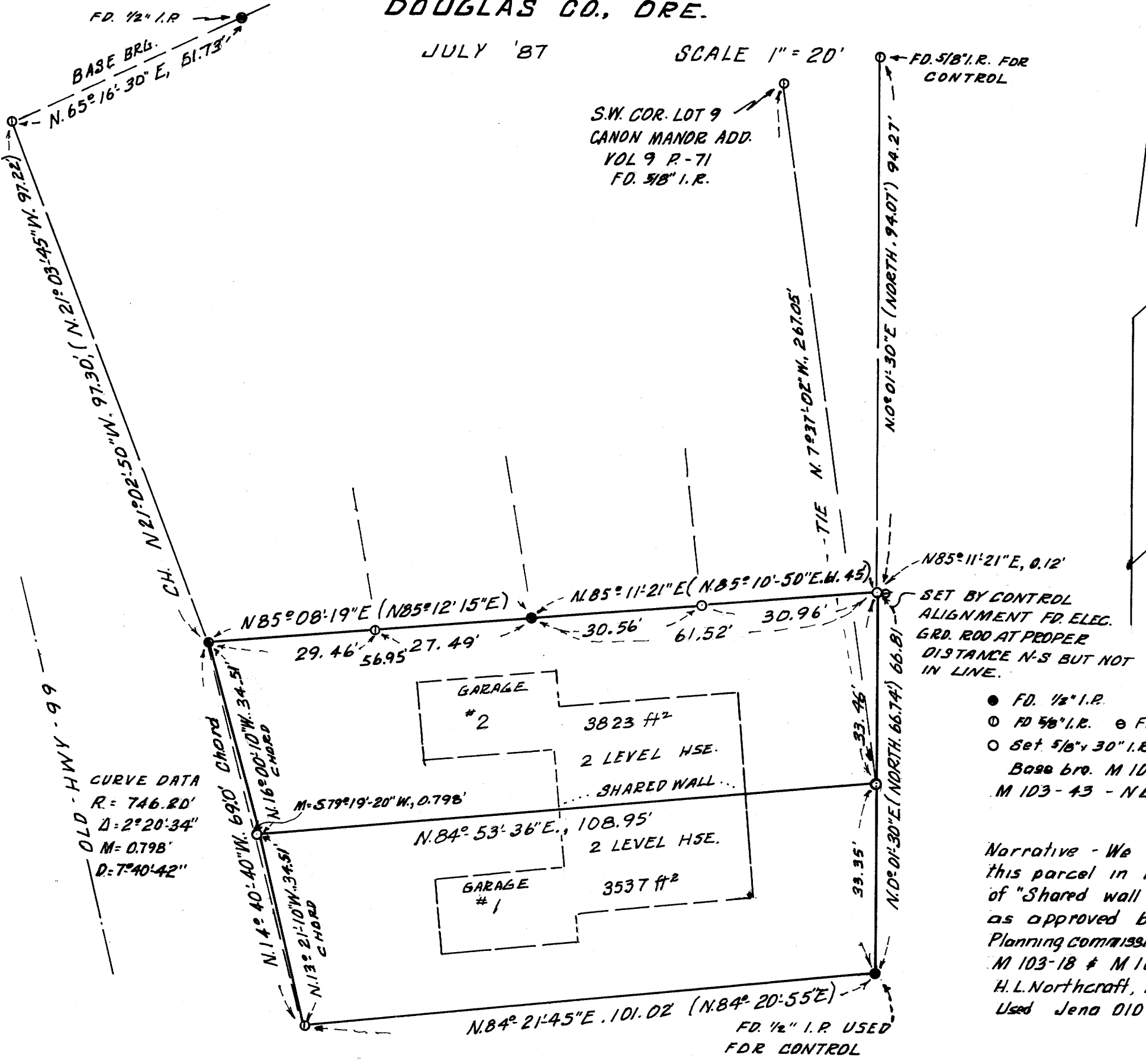

OWNER OF RECORD  
W<sup>m</sup> KRAMER  
P.O. BOX 437  
CANYONVILLE, ORE.

FILED *TL*  
JUL 30 1987 TF  
COUNTY SURVEYOR  
DOUGLAS COUNTY, ORE.  
TF

NUMBER OF LOTS 2 ZONE R-3  
WATER SUPPLY & SEWER DISPOSAL  
CITY OF CANYONVILLE, ORE.

MAP BY  
HERBERT L. NORTHCRAFT  
3520 OLALLA ROAD  
WINSTON, ORE., 97496, TEL. 679-8692

N85°11'21"E, 0.12'  
SET BY CONTROL  
ALIGNMENT FD. ELEC.  
GRD. ROD AT PROPER  
DISTANCE N-S BUT NOT  
IN LINE.

- FD. 1/2" I.R.
- FD 5/8" I.R. ○ FD ELEC. GRD. ROD
- Set 5/8" x 30" I.R. MKP L5750
- Base br. M 103-18 &
- M 103-43 - N65°16'-30"E

Narrative - We were hired to divide  
this parcel in half for the concept  
of "Shared wall single family residence"  
as approved by City of Canyonville,  
Planning commission. Basis of bearing  
M 103-18 & M 103-43 - N65°16'-30"E  
H.L. Northcraft, T Tykr Northcraft, ch  
Used Jena D10 & DIETZEN TRANSIT & chain

REGISTERED  
PROFESSIONAL  
LAND SURVEYOR

*Herbert L. Northcraft*

OREGON  
JULY 8, 1933  
HERBERT L. NORTHCRAFT  
750

MAP FILE M1224 - 44

MAP FILE M1224 - 44