

**PROPERTY SURVEY IN LOT 41, BLOCK 3, PLAT 0, E.H. BRANTON SUBDIVISION IN THE
N.E. 1/4, SECTION 19, T.25S., R.5W., W.M., SUTHERLIN, OREGON**

**COUNTY SURVEYORS FILE DATA
DO NOT REMOVE FROM OFFICE**

FOR · SAM ROBINSON
P.O. BOX 702
SUTHERLIN, OR. 97479

BY · ROBERT L. DOLAN
RT. 1 BOX 1820
SUTHERLIN, OR. 97479

DATE · JUNE 1987

SCALE · 1" = 50'

Legend · ◦ FD. 5/8" IRON ROD OR AS NOTED
• SET 5/8" x 30" IRON ROD W/CAP ^{4.5} 1076 OR AS NOTED

FILED

zd

JUL 22 1987 TF

COUNTY SURVEYOR
DOUGLAS COUNTY, ORE. TF

MAP FILE M104-42

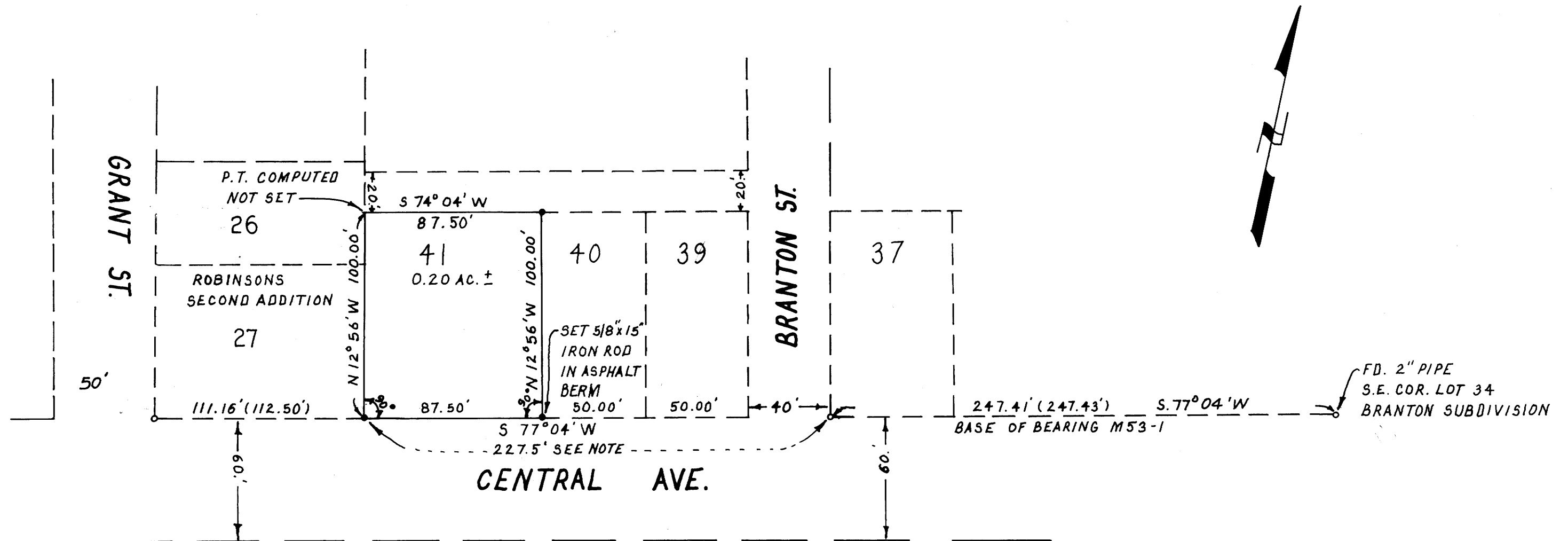

NARRATIVE · SURVEY TO MONUMENT PROPERTY CORNERS.

INSTRUMENTS · THEODOLITE - DISTANCE METER

NOTE · POINTS FOR THE SOUTHERLY LINE OF LOT 41, SET AT RECORD DISTANCE FROM THE FOUND 5/8" IRON ROD AT THE SOUTHWEST CORNER OF LOT 37, BRANTON SUBDIVISION.

REGISTERED
PROFESSIONAL
LAND SURVEYOR
Robert L. Dolan
OREGON
JULY 30, 1976
ROBERT L. DOLAN
1076

MAP FILE M104-42