COUNTY SURVEYORS FILE DATA
DO NOT REMOVE FROM OFFICE

A SURVEY FOR PETE LEIKEN OF LOT 16, BLOCK 2, SADDLE BUTTE ESTATES NO.2, LOCATED IN NE 1/4 OF SECTION 30, T26S, R5W, W.M.

FILED TF
JUL 15 198 TF
COUNTY SURVEYOR
DOUGLAS COUNTY, ORE. TF

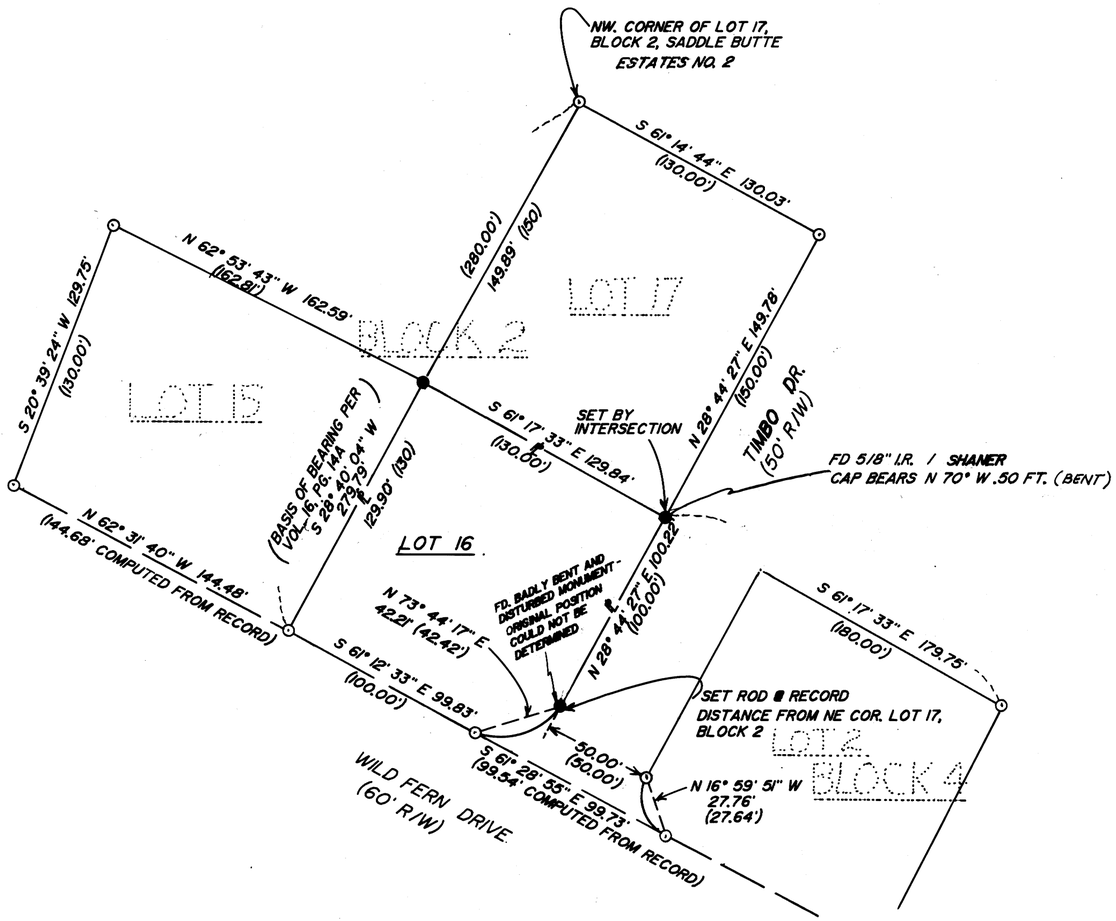

SCALE: 1"=50'
JUNE 1987

SURVEYED BY: DONALD A. BENTZ
P.O. BOX 901
WINCHESTER, OR.
97495

LEGEND:
- ⊙ — FOUND 5/8" I.R./SHANER CAP
- ● — SET 5/8"x30" I.R. W/PLASTIC CAP MKD. "BENTZ SURV. INC."
- ( ) — RECORD PER VOL. 16, PG. 14A

NARRATIVE: PURPOSE OF THIS SURVEY WAS TO REPLACE MISSING OR DISTURBED LOT CORNERS OF LOT 16, SADDLE BUTTE ESTATES NO.2. THE MOST NORTHERLY CORNER OF LOT 16 WAS REPLACED BY PROPORTION AS SHOWN. THE NORTHWESTERLY R/W OF TIMBO DR. WAS LOCATED 50.00 FEET FROM THE FOUND MONUMENT ON THE SOUTHEASTERLY R/W AND THE MOST EASTERLY CORNER OF LOT 17, BLOCK 2.

EQUIPMENT: WILD T18REDI EDM
DRAFTING: MIKE JOHNSON
COMPUTATIONS: GREG LANG
FIELD CREW: DAVE DELATTE
BOB BROWNING
BOB COOK
GREG LANG

REGISTERED PROFESSIONAL LAND SURVEYOR
OREGON
JULY 12, 1988
DONALD A. BENTZ
839

MAP FILE M 104 - 41