

COUNTY SURVEYORS FILE DATA
DO NOT REMOVE FROM OFFICE

SURVEY FOR DEED DESCRIPTION
IN THE N.W. 1/4 OF SEC. 5, T. 27S, R. 5 W. N. M.

SURVEYED FOR PETER B. SERAFIN
by BRUCE ROGERS
1420 GROVE LANE
ROSEBURG, OR.

MAY, 1987

FILED *JR*
JUL 10 1987 TF
COUNTY SURVEYOR
DOUGLAS COUNTY, ORE TF

NARRATIVE

Purpose of the survey was to describe an agreement line laid out by Serafin. We traversed the line, tied it into MSS-62 and used that survey's corner tie.
All work done with transit and chain.

REGISTERED
OREGON
LAND SURVEYOR
Bruce R. Rogers
JULY 10, 1964
BRUCE R. ROGERS
660

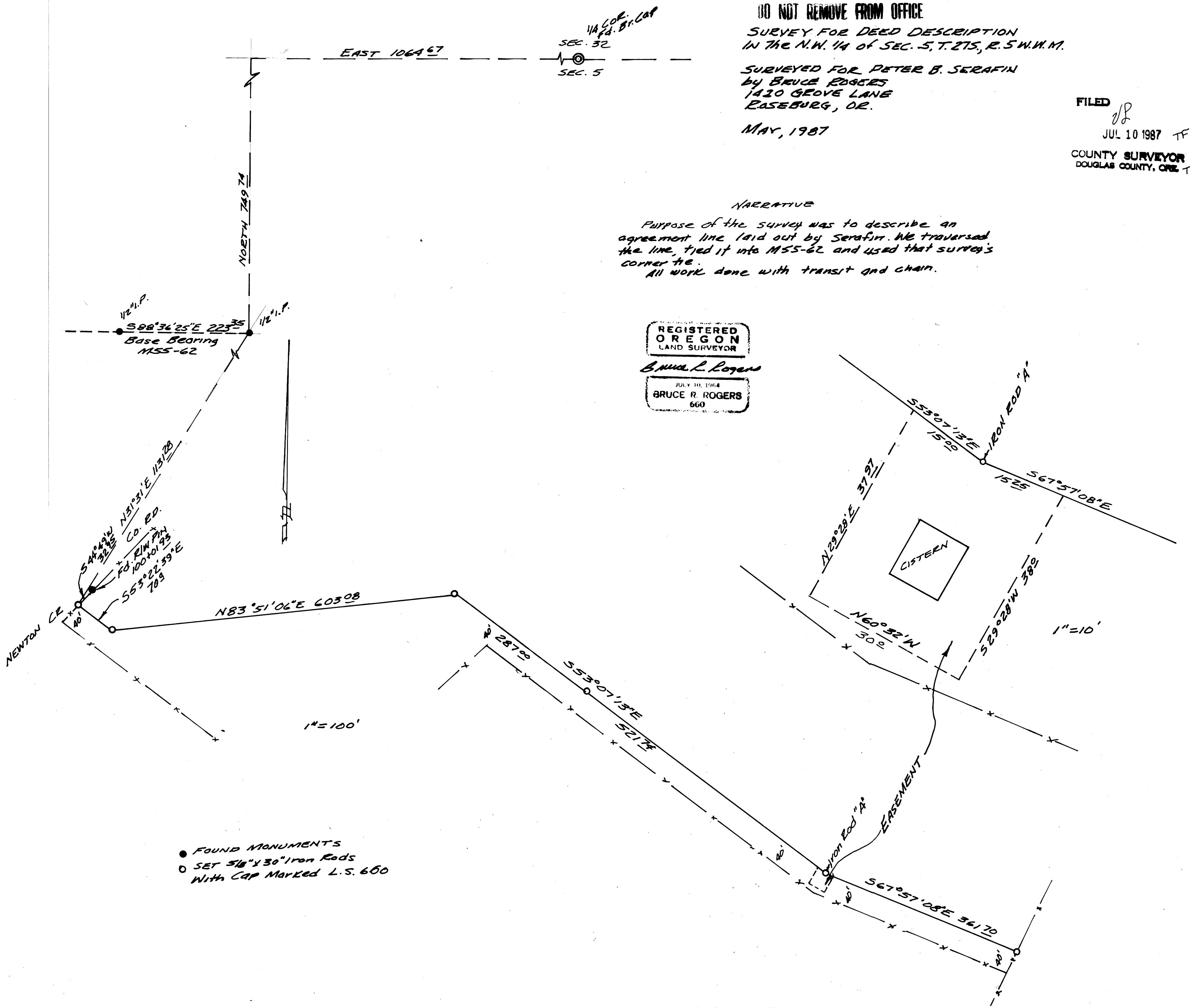

- FOUND MONUMENTS
- SET 5/8" x 30" Iron Rods With Cap Marked L.S. 660

MAP FILE M104-40

MAP FILE M104-40