

PROPERTY LINE SURVEY IN LOT 3, PLAT F, SUTHERLIN LAND & WATER CO. IN THE S.E. 1/4, SECTION 11 AND THE N.E. 1/4, SECTION 14, T.25S., R.5W., W.M. DOUGLAS COUNTY, OREGON

FOR WILLIAM W. WILKINS
BY ROBERT L. DOLAN
RT. 1 BOX 1820
SUTHERLIN, OR. 97479

DATE JUNE 1987
SCALE 1" = 200'

Legend • FD. 5/8" IRON ROD OR AS NOTED
• SET 5/8" x 30" IRON ROD W/CAP

FILED
JUL 7 1987 TF
COUNTY SURVEYOR
DOUGLAS COUNTY, OREGON
TF

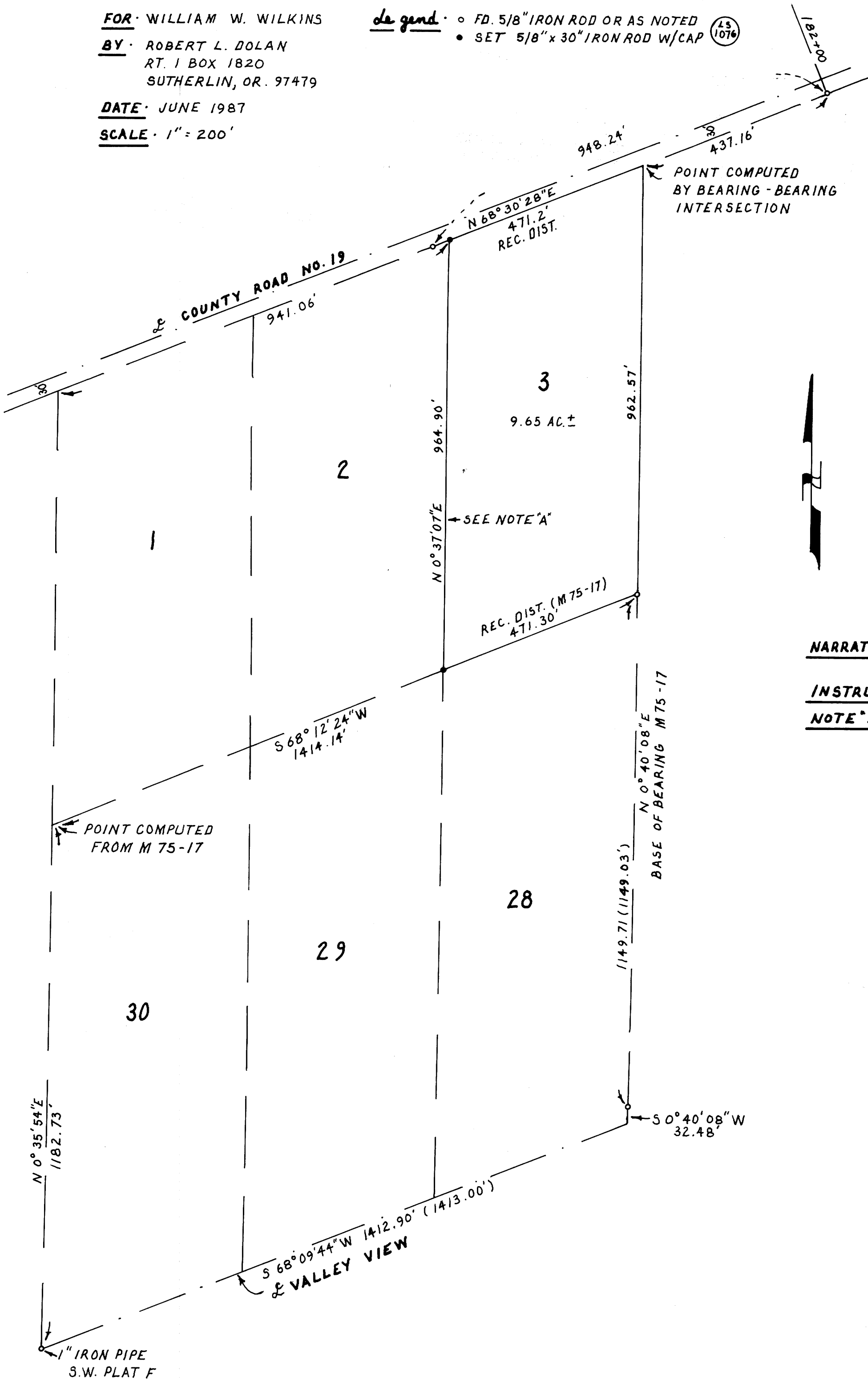

COUNTY SURVEYORS FILE DATA
DO NOT REMOVE FROM OFFICE

NARRATIVE - SURVEY TO MONUMENT PROPERTY CORNERS.
INSTRUMENTS - THEODOLITE-DISTANCE METER
NOTE "A" - A BOUNDARY LINE AGREEMENT OR OTHER PROCEEDINGS ARE RECOMMENDED BEFORE THIS LINE IS CONSTRUED TO BE THE TRUE PROPERTY LINE.

REGISTERED
PROFESSIONAL
LAND SURVEYOR
ROBERT L. DOLAN
OREGON
JULY 30, 1976
1975