

PROPERTY SURVEY IN LOTS 19, 20 AND A PORTION OF LOT 18, BLOCK 3, AMENDED PLAT OF THE TOWNSITE OF SUTHERLIN, IN THE S.E. 1/4, SECTION 17, T.25S., R.5W., W.M., DOUGLAS COUNTY, OREGON

**COUNTY SURVEYORS FILE DATA
DO NOT REMOVE FROM OFFICE**

FOR: CALVIN A & LORA O. McDowell
P.O. BOX 218
SUTHERLIN, OR. 97479

SURVEYOR: ROBERT L. DOLAN
RT. 1 BOX 1820
SUTHERLIN, OR. 97479

SCALE: 1" = 50'

DATE: JUNE 1987

Legend: ° FD. AS NOTED
• SET 5/8" x 30" IRON ROD W/CAP (1.3/1016)

FILED

JUL 6 1987 TF

**COUNTY SURVEYOR
DOUGLAS COUNTY, ORE. TF**

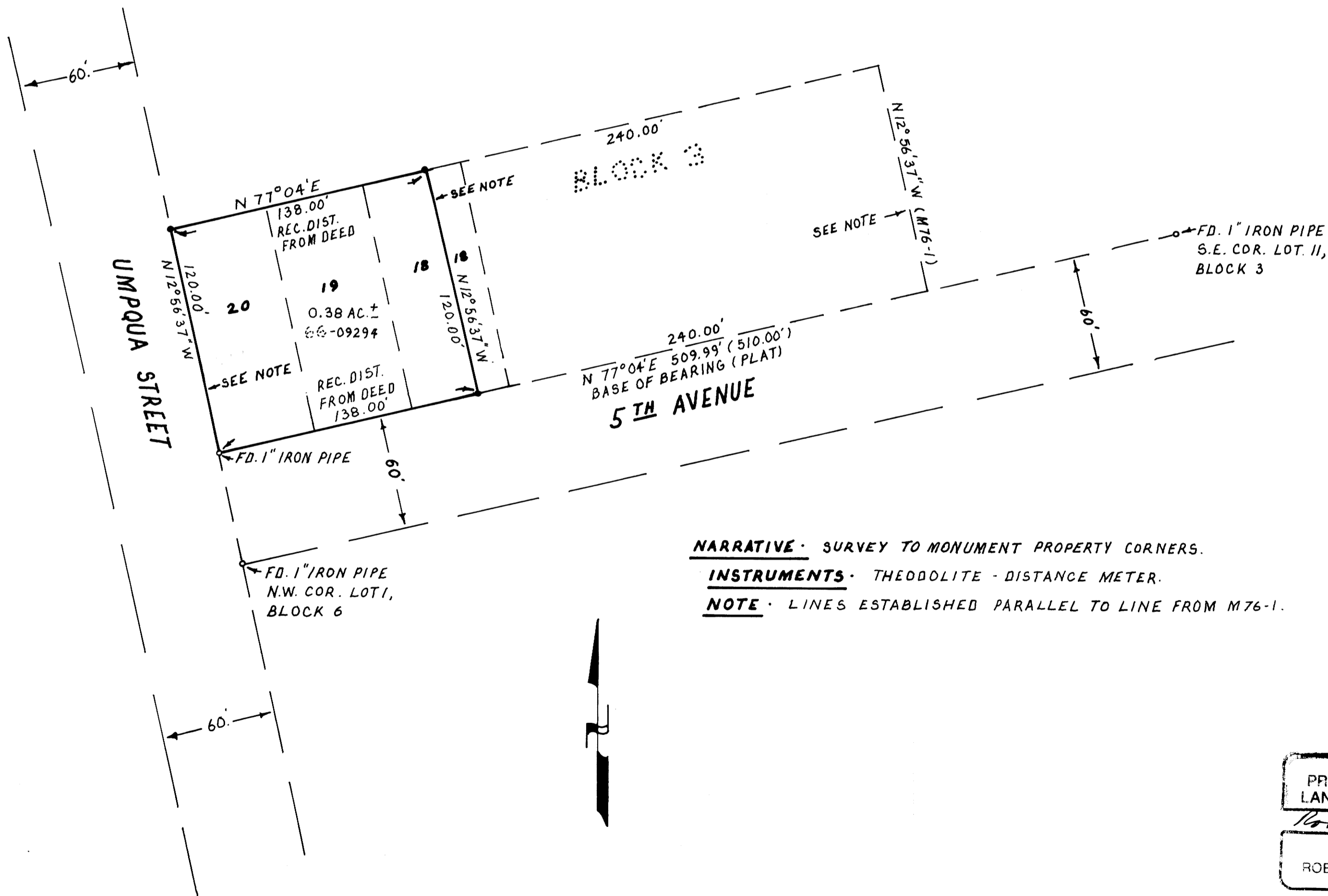

NARRATIVE: SURVEY TO MONUMENT PROPERTY CORNERS.

INSTRUMENTS: THEODOLITE - DISTANCE METER.

NOTE: LINES ESTABLISHED PARALLEL TO LINE FROM M76-1.

REGISTERED
PROFESSIONAL
LAND SURVEYOR
Robert L. Dolan
OREGON
JULY 30, 1976
ROBERT L. DOLAN
1076

MAP FILE M104 - 33

MAP FILE M104 - 33