

3 - 701W  
63/53(N)

FILED

MAY 4 1987

COUNTY SURVEYOR  
DOUGLAS COUNTY, OREGON

# RECORD OF SURVEY

IN THE EAST 1/2 OF SECTION 29, T.29S., R.6W., W.M.  
DOUGLAS COUNTY, OREGON MARCH, 1987

FOR: CROOKED RIVER PROPERTIES, INC.  
P. O. BOX 1127  
ROSEBURG, OREGON 97470

(NARRATIVE ATTACHED)

- LEGEND**
- Found monument as noted
  - Set 5/8" x 30" iron rod with plastic cap marked LS 418 or as noted
  - [ ] Record data per M95-35
  - ( ) Record data per - MENSCH SURVEY 1904

LINE	DIRECTION	DISTANCE
L1	S 55° 03' 39" W	433.03
L2	S 65° 10' 02" W	252.77
L3	S 70° 39' 14" W	60.82

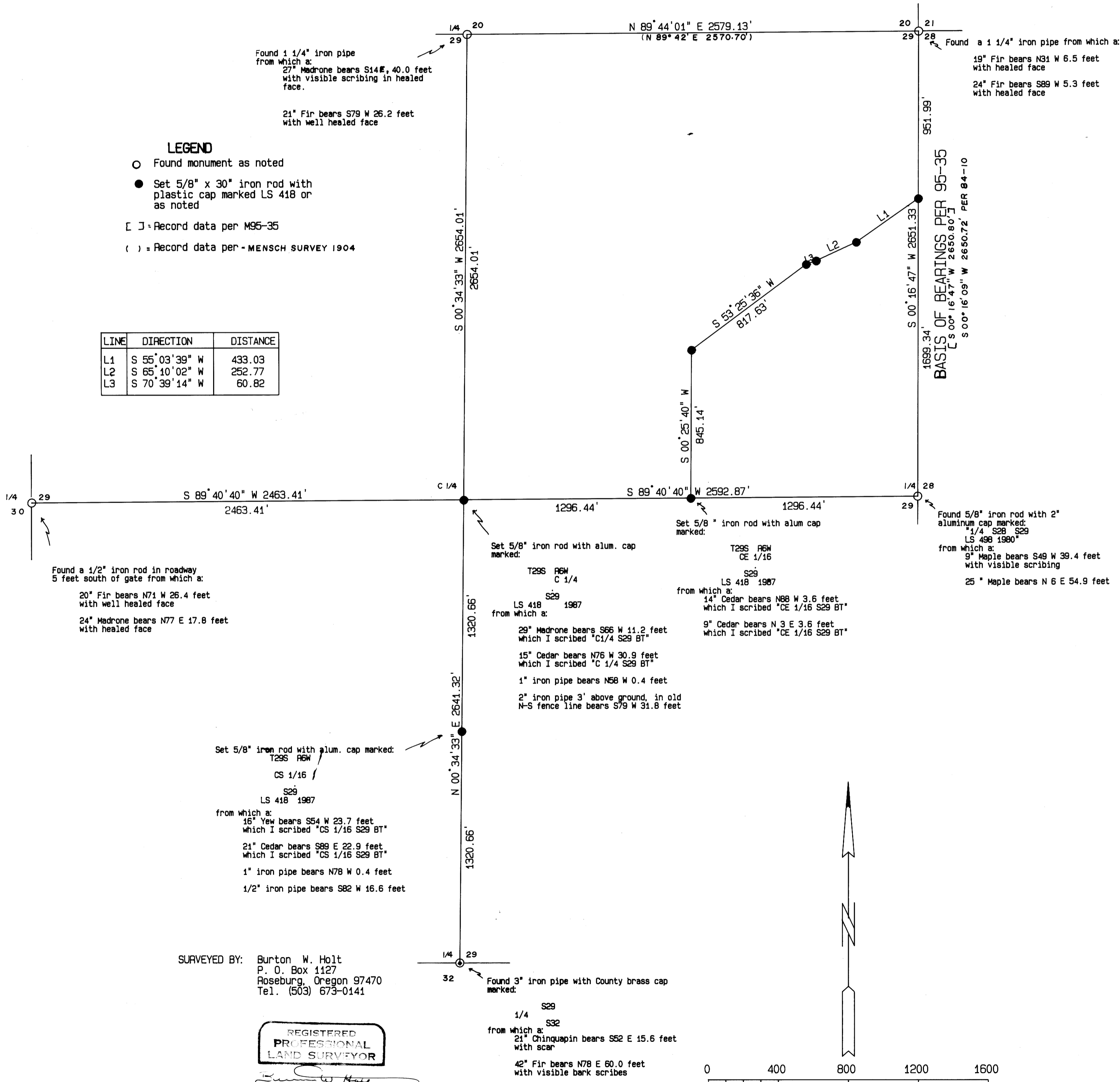

SURVEYED BY: Burton W. Holt  
P. O. Box 1127  
Roseburg, Oregon 97470  
Tel. (503) 673-0141

REGISTERED  
PROFESSIONAL  
LAND SURVEYOR

OREGON  
OCTOBER 4, 1987  
BURTON W. HOLT  
418

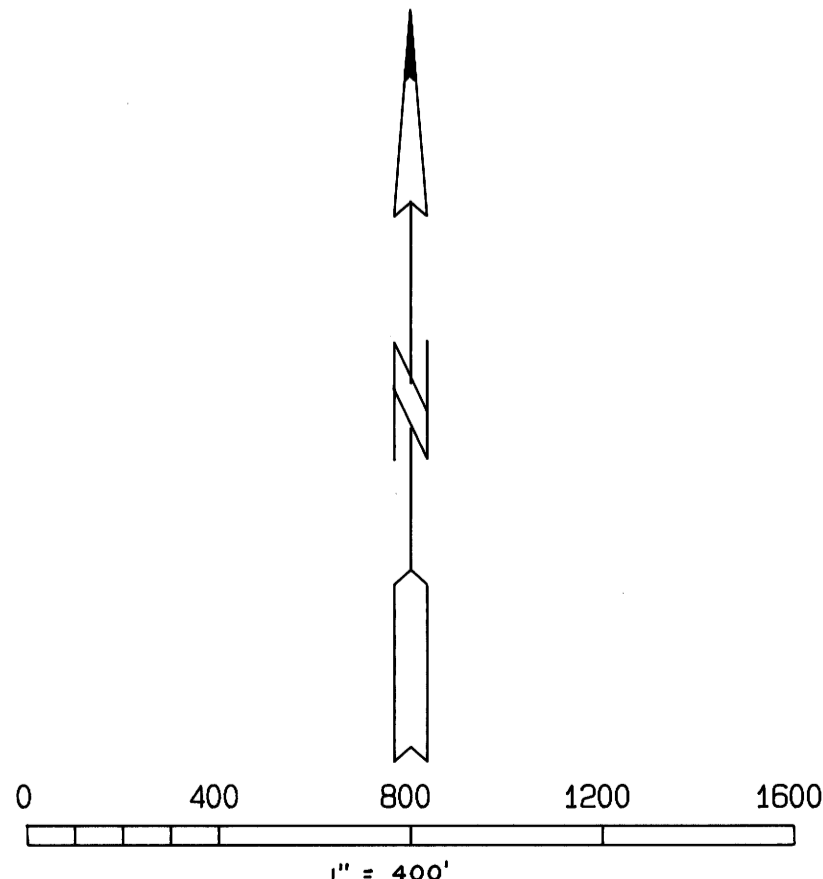

63/53(N)  
MAP M104-3