

MAP

SHOWING A SURVEY IN THE S.E. 1/4
OF THE N.W. 1/4 OF SEC. 5, T. 33 S.,
R. 6 W., W.M., DOUGLAS CO., OREGON

MAY 26, 1987

SCALE: 1"=100'

SURVEYED FOR:
ODELLA COONS
&
HARLAN COOK
P.O. BOX 796
FOSTER, OREGON

SURVEYED BY:
MAX H. HULL SURVEYING
231 N.W. "B" STREET
GRANTS PASS, OREGON

FILED

JUN 18 1987 TF

COUNTY SURVEYOR
DOUGLAS COUNTY, ORE.

C.N. 1/16 COR.

FD. 5/8" I.R. & B.T.'S
PER M3-61, C.S. 58-
275



C.S. File 63-24(1)
Map File M104-26

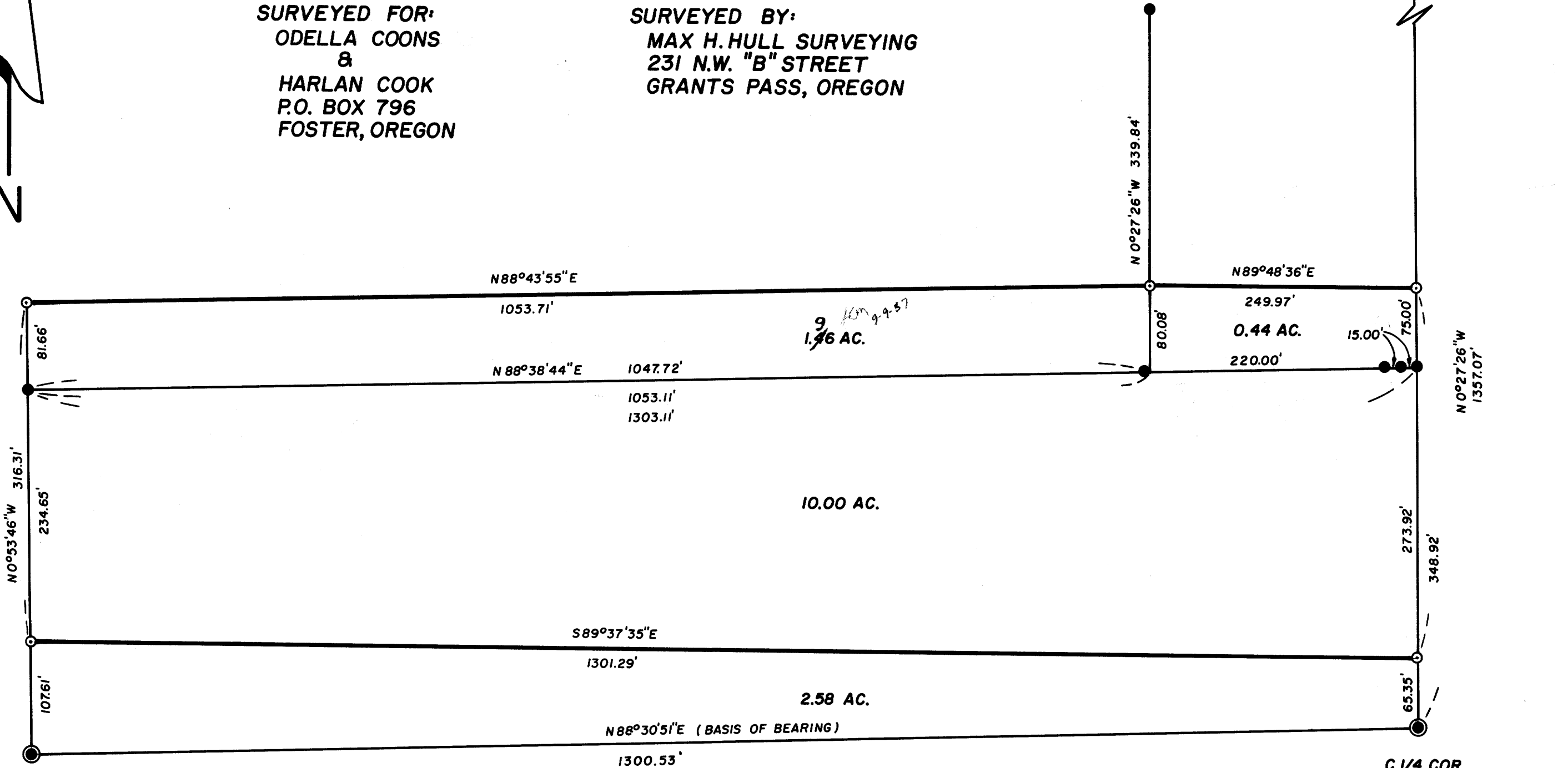

C.W. 1/16 COR.
FD. 5/8" I.R. & B.T.'S
PER M-103-3, C.S. 63-24

C 1/4 COR.
FD. 5/8" I.R. & B.T.'S PER
M103-35, C.S. 63-24

- — SET 5/8" IRON ROD 30" LONG WITH YELLOW PLASTIC CAP MKD. "HULL RS 901"
- — FD. IRON MONUMENTS PER M 103-3, C.S. 63-24 UNLESS OTHERWISE NOTED
- BASIS OF BEARING= SOUTH LINE OF THE S.E. 1/4 OF THE N.W. 1/4 OF SEC. 5 PER M 103-3, C.S. 63-24
- INDICATES NEW PROPERTY LINES ESTABLISHED THIS SURVEY
- SURVEY NARRATIVE SEPARATE DOCUMENT

COUNTY SURVEYORS FILE DATA
DO NOT REMOVE FROM OFFICE

REGISTERED
PROFESSIONAL
LAND SURVEYOR
Max H. Hull
OREGON
JULY 11, 1989
MAX H. HULL
901

C.S. File 63-24(1)
Map File M104-26



M 104-26

Office 476-2425

MAX H. HULL Land Surveying

231 N. W. 'B' Street Grants Pass, Oregon 97526

SURVEY NARRATIVE to comply with Paragraph 209.250, O.R.S.

FILED

JH

DATE: May 26, 1987

JUN 18 1987 TF

FOR: Odella Coons & Harlan Cook
P.O. Box 796
Foster, Oregon 97345

COUNTY SURVEYOR
DOUGLAS COUNTY, ORE.

TF

PURPOSE: To set corners at possession lines as agreed upon by the adjacent property owners on property located in the Southeast 1/4 of the Northwest 1/4 of Section 5, Township 33 South, Range 6 West, Willamette Meridian, Douglas County, Oregon.

PROCEDURE: Using a Nikon NTD-4 manual total station and monuments set per M 103-3, M 103-35 and RM 3-61 I surveyed and set monuments as indicated on the map. At the Center 1/4 corner I found a 5/8" Iron Rod and yellow cap from which I found

A Fir 7" in diam. South 88° East 14.1 feet scribe visible

A Fir 7" in diam. North 48° East 19.8 feet scribe visible

A Fir 12" in diam. North 62° West 19.0 feet scribe visible

A Maple 9" in diam. South 61° West 25.0 feet scribe visible

At the Center West 1/16 corner I found a 5/8" Iron Rod and yellow cap from which I found

A Madrone 14" in diam. North 65° West 14.70 feet scribe visible

A W. Fir 10" in diam. South 3.05 feet scribe visible

At the Center North 1/16 corner I found a 5/8" Iron Rod and yellow cap from which I found

A Fir 9" in diam. North 59 1/2° East 20.9 feet scribe visible

A Fir 18" in diam. South 15 1/2° East 23.6 feet scribe visible

Meridian is based on Survey M 103-3.

Survey map is a separate document.

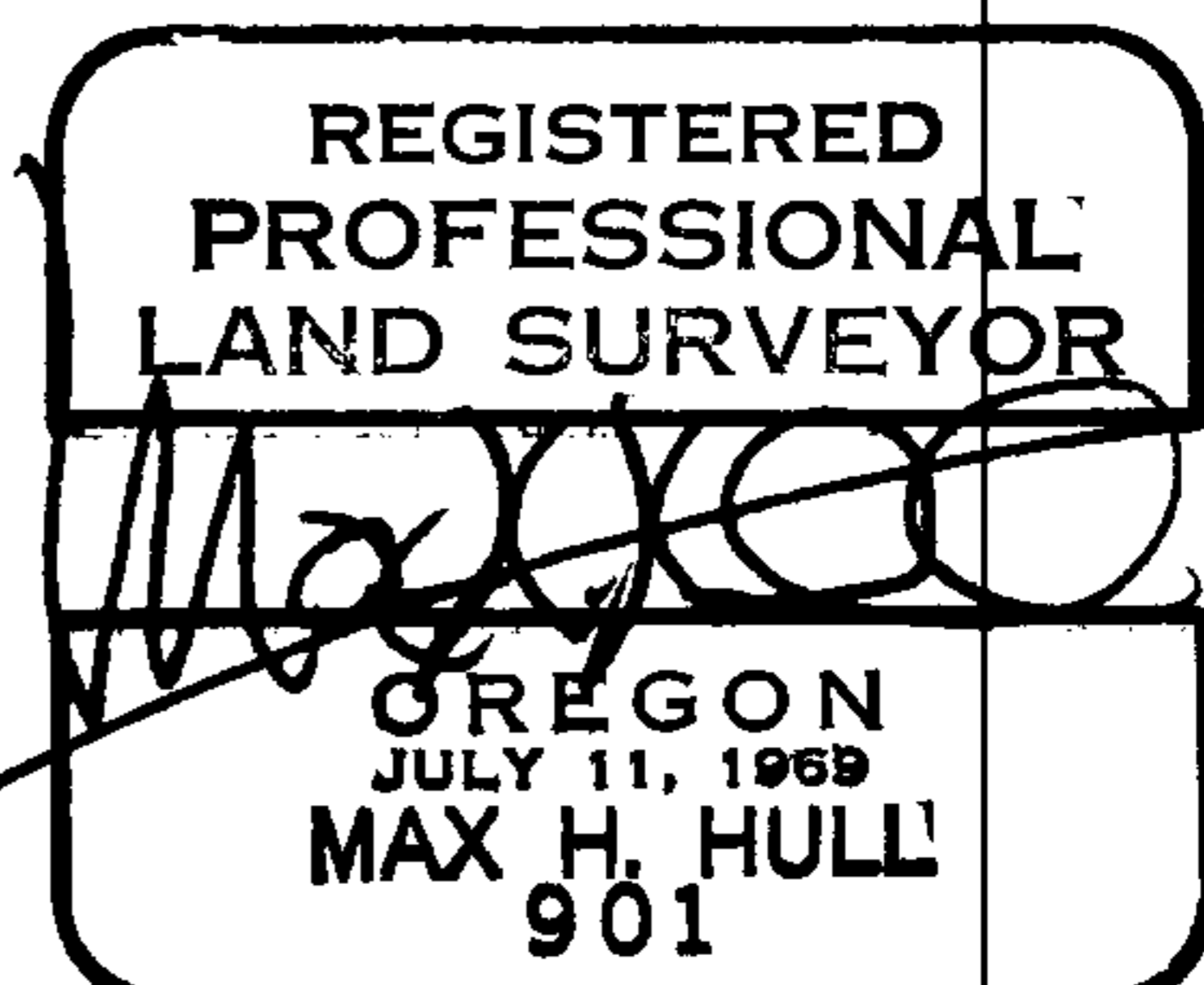

C.S. File No. 63/24-4