

**COUNTY SURVEYORS FILE DATA
DO NOT REMOVE FROM OFFICE**

SECTION LINE SURVEY

Located in the S.W. 1/4, SECTION 20 and the N.W. 1/4, SECTION 29,
TOWNSHIP 30 SOUTH, RANGE 3 WEST, WILLAMETTE
MERIDIAN, DOUGLAS COUNTY, OREGON.

FILED

JUN 17 1987 TF

COUNTY SURVEYOR
DOUGLAS COUNTY, OREG. TF

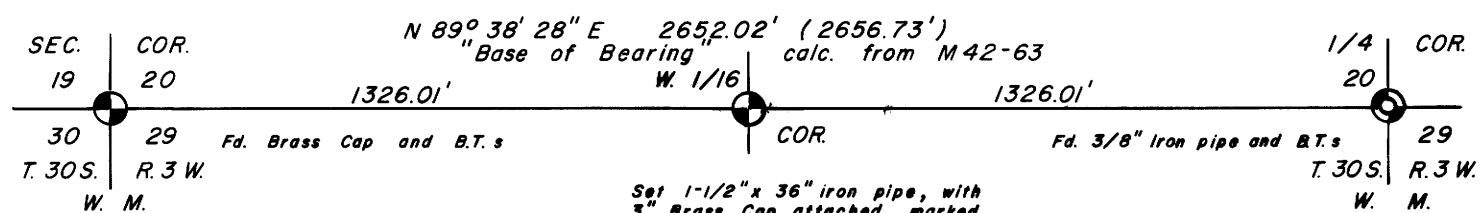

Prepared for WILLIAM MARKHAM and
JOHN MARKHAM JR.
P.O. BOX 802
MYRTLE CREEK, OREGON.

NARRATIVE:

Purpose of the survey was to set the West 1/16 corner common to Section 20 and Section 29, Township 30 South, Range 3 West, W.M. Field investigation located the said found corners as shown. "Base of Bearing" was calc. from M42-63. Control for the survey was the said found corners.

from which bears - A 18" Doug. Fir, S 58° 54' E 115.67'
mkd. W 1/16 S 29 BT
A 16" Pine, N 65° 14' W 166.89'
mkd. W 1/16 S 20 BT



LEGEND

- ⊙ Fd. Brass Cap as per Cor. Renewal No. 144
- ⊙ Fd. 3/8" iron pipe as per Cor. Renewal No. 47
- () Calc. from M42-63
- ⊙ Set Brass Cap as noted.

APRIL 30, 1987
Scale: 1" = 400'

JOHN H. MARKHAM JR.
P. O. BOX 802
MYRTLE CREEK, OREG.
ph. 863-4590

DRAWN BY
RAYMOND F. BROWN
P. O. BOX 539
CANYONVILLE, OREG.
ph. 839-6185

REGISTERED
PROFESSIONAL
LAND SURVEYOR

OREGON
SEPTEMBER 26, 1977
JOHN H. MARKHAM, JR.
1261

M104-25

M104-25