

COUNTY SURVEYORS FILE DATA
DO NOT REMOVE FROM OFFICE

FILED

JUN 2 1987 TF

COUNTY SURVEYOR
DOUGLAS COUNTY, ORE.
TF

FENCE LINE SURVEY
IN LOT 4, PLAT "C", ROSEBURG HOME ORCHARD TRACTS,
N.W. 1/4, SECTION 32, T.25S., R.5W., W.M.
DOUGLAS COUNTY, OREGON

MAY, 1987

FOR: L. L. & Eunice Haslam
Rt. 2, Box 9110
Sutherlin, Oregon 97479

PREPARED BY: AA Surveying Service, Inc.
P.O. Box 130
Roseburg, Oregon 97470
Tel (503) 672-2096

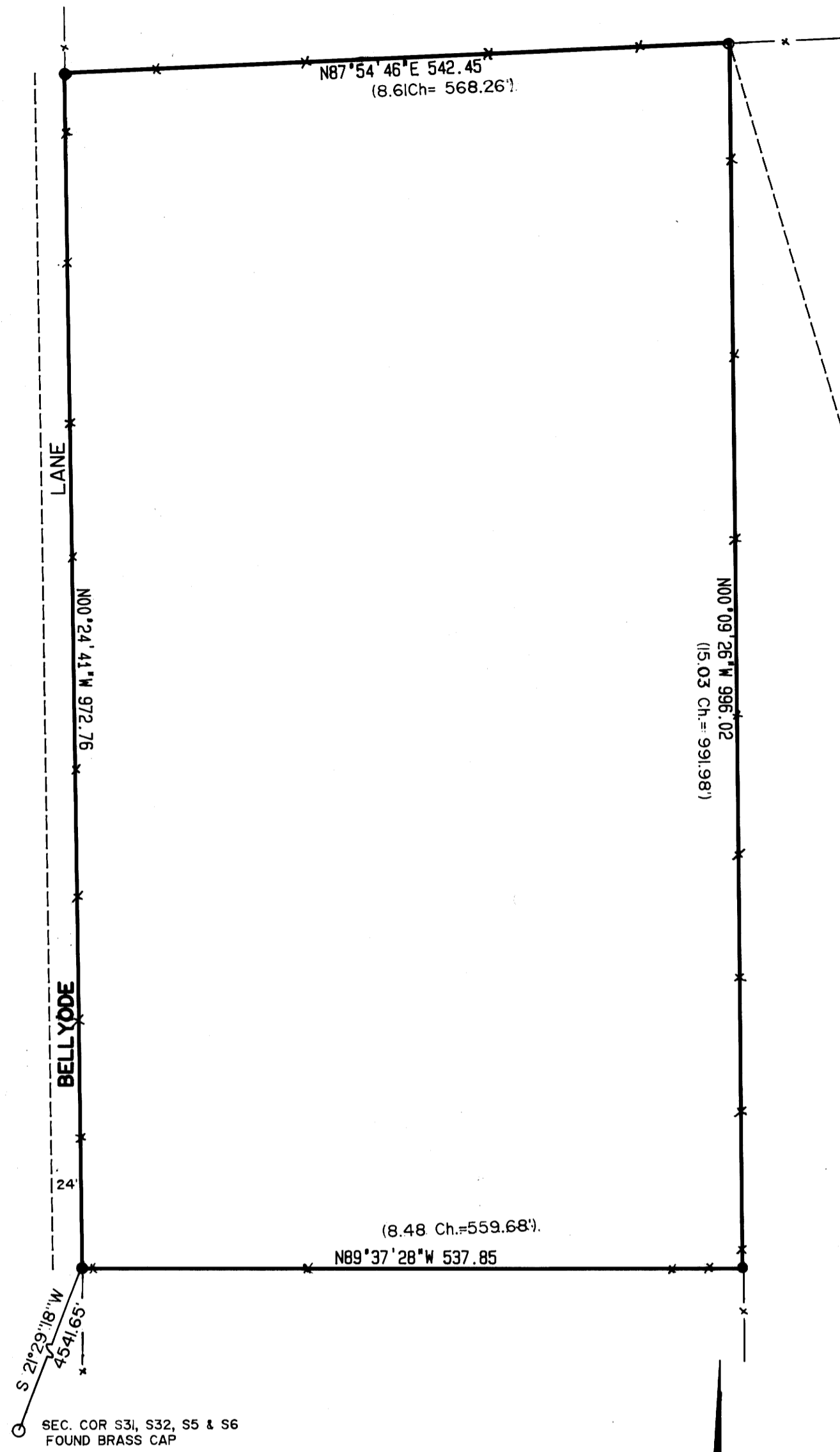

- LEGEND**
- Found 5/8" iron rod
 - Set 5/8" x 30" iron rod with plastic cap marked "AA SURVEYING, INC."
 - Record information per Plat "C", R.H.O.T.
 - Existing fence line

BASIS OF BEARINGS calculated per MAG-26
N 5° 18' 54" W
2067.54

SEC. COR S31, S32, S5 & S6
FOUND BRASS CAP

NARRATIVE

PURPOSE: To survey and monument the boundaries of Lot 4, Plat "C", Roseburg Home Orchard Tracts.

PROCEDURE: After a diligent but futile search for original corners, I used the existing lines of occupation to establish the boundaries of the property. The north, east and west lines were defined by an old, well maintained fence line as shown on the annexed plat. The south line was defined by an old fence that was down and missing in places.

EQUIPMENT: A Topcon GTS-2 was used to perform this survey.

REGISTERED
PROFESSIONAL
LAND SURVEYOR

Herman A. Pieske

OREGON
JULY 14, 1978
HERMAN A. PIESKE
1651

SCALE: 1" = 100'

