

COUNTY SURVEYORS FILE BOOK
DO NOT REMOVE FROM OFFICE

SURVEY OF E. 1/2 LOT 4, BLOCK 3, DARRELL AVE. TRACTS
CITY OF WINSTON, ORE., IN SEC. 21, T. 28 S., R. 6 W., W.M.,
APR. 1987 SCALE 1" = 60'

DOUGLAS CO., ORE.

FILED

MAY 22 1987 TF

COUNTY SURVEYOR
DOUGLAS COUNTY, ORE.
TF

SURVEY FOR
ROBT. L. JOHNSON
160 CHARLENE LANE,
TENMILE, ORE.. Ph. 679-5716

BY
HERBERT L. NORTHCRAFT
3520 OLALLA RD.,
WINSTON, ORE. PH. 679-8692

NARRATIVE

Monuments of any kind are hard to find but we found enough to establish the boundaries of E. 1/2 of Lot 4 Block 3, Darrell Ave. Tracts. Fd. the initial point to said subd., S.E. & S.W. cors. of Lot 10, S.W. & S.E. cor. of Lot 6 also a 1" I.P. on the N. line of lot 2 which we assumed to be on the S. R/W of ROBINSON STREET. We proportioned overages & shortages as found. H.L. Northcraft & Tyler Northcraft ch. used Jena O.D. & Mack II & chain. The 1" I.P. on the N. line of lot 2 & the 5/8" I.R. shown on the N.E. corner of Robinson St. was the basis of establishing Robinson St. & the West line of Grape St.

LEGEND

- - Monument fd. as marked on plot
- - Set 5/8" x 30" I.R. mkd. "L8 150"
Base bearing A/c DARRELL AVE. TRACTS
S.0° 28' W. along Grape Ave. in Vol 9 page 51

REGISTERED
PROFESSIONAL
LAND SURVEYOR

Herbert L. Northcraft

OREGON
JULY 8, 1986
HERBERT L. NORTHCRAFT
750

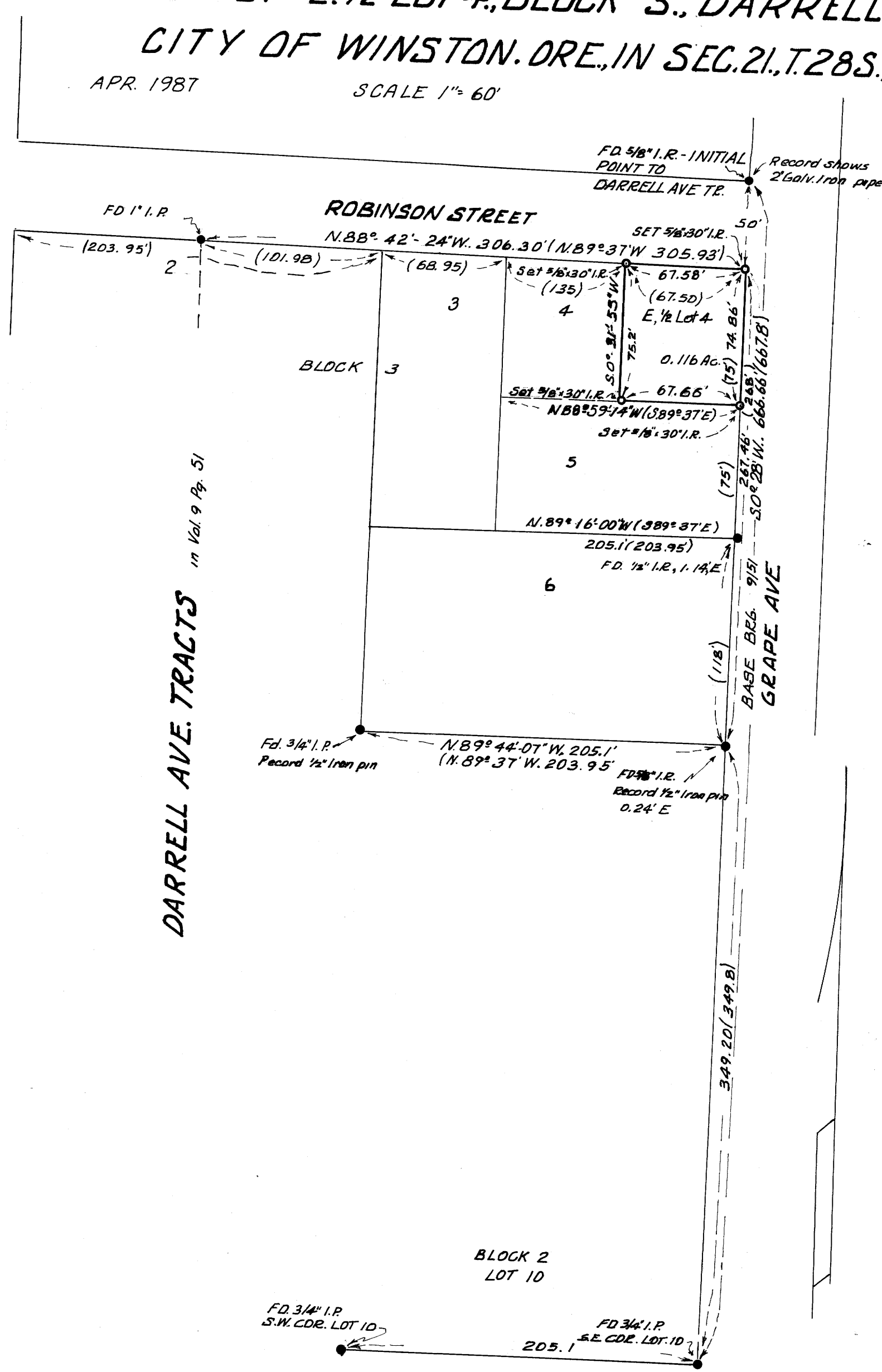

DARRELL AVE. TRACTS in Vol. 9 Pg. 51

MAP FILE M102-11

MAP FILE M102-11