

FILED *vr.*
APR 24 1987 TF
COUNTY SURVEYOR
DOUGLAS COUNTY, ORE.
TF

A SURVEY FOR S. W. McLAUGHLIN
IN PART OF LOT 7, MT. NEBO TRACTS, IN THE
SE 1/4 OF SECTION 15 AND NE 1/4 OF SECTION
22, T27S, R6W, W.M., DOUGLAS CO., OREGON.

SCALE: 1" = 50'
DATE: APR, 1987

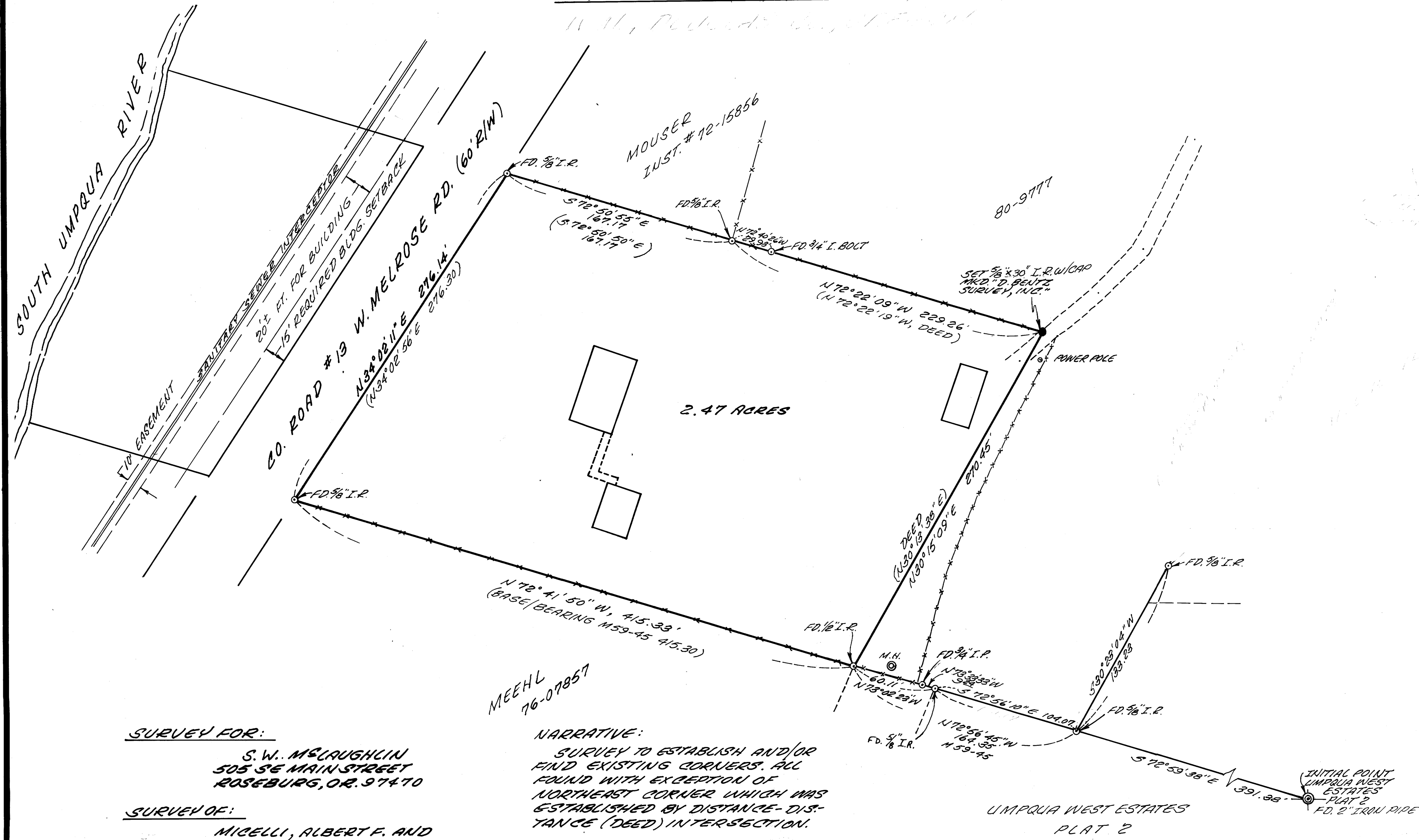

SURVEY FOR:
S. W. McLAUGHLIN
505 SE MAIN STREET
ROSEBURG, OR. 97470

SURVEY OF:
MICELLI, ALBERT F. AND
FRANCES ESTATE

SURVEY BY:
DONALD A. BENTZ, INC.
P.O. BOX 901
WINCHESTER, OR. 97495

NARRATIVE:
SURVEY TO ESTABLISH AND/OR
FIND EXISTING CORNERS. ALL
FOUND WITH EXCEPTION OF
NORTHEAST CORNER WHICH WAS
ESTABLISHED BY DISTANCE-DIS-
TANCE (DEED) INTERSECTION.

REGISTERED
PROFESSIONAL
LAND SURVEYOR

Donald A. Bentz

OREGON
JULY 12, 1988
DONALD A. BENTZ
839

MAP FILE M103-82