

MINOR LAND PARTITION

IN LOT 1 OF PLAT "F", ROSEBURG HOME ORCHARD TRACTS
IN THE N.W. 1/4, SECTION 22, T.28S., R.6W., W.M.
CITY OF WINSTON, OREGON FEBRUARY, 1987

FILED

APR 9 1987 TF

COUNTY SURVEYOR
DOUGLAS COUNTY, ORE.
TF

PARTITIONER: Walter Daugherty
780 S.E. Johnson Road
Winston, Oregon 97496

LEGAL OWNER: Same as Partitioner

PREPARED BY: AA Surveying Service, Inc.
P.O. Box 130
Roseburg, Oregon 97470

WATER: Winston-Dillard Water District

SEWER: City of Winston

ZONING: RLA

REGISTERED
PROFESSIONAL
LAND SURVEYOR

Herman A. Pieske

OREGON
JULY 14, 1973
HERMAN A. PIESKE
1651

LEGEND

- Found monument as noted
- Set 5/8" x 30" iron rod w/ plastic cap marked "AA Surveying Inc."
- * Calculated point
- () Record information

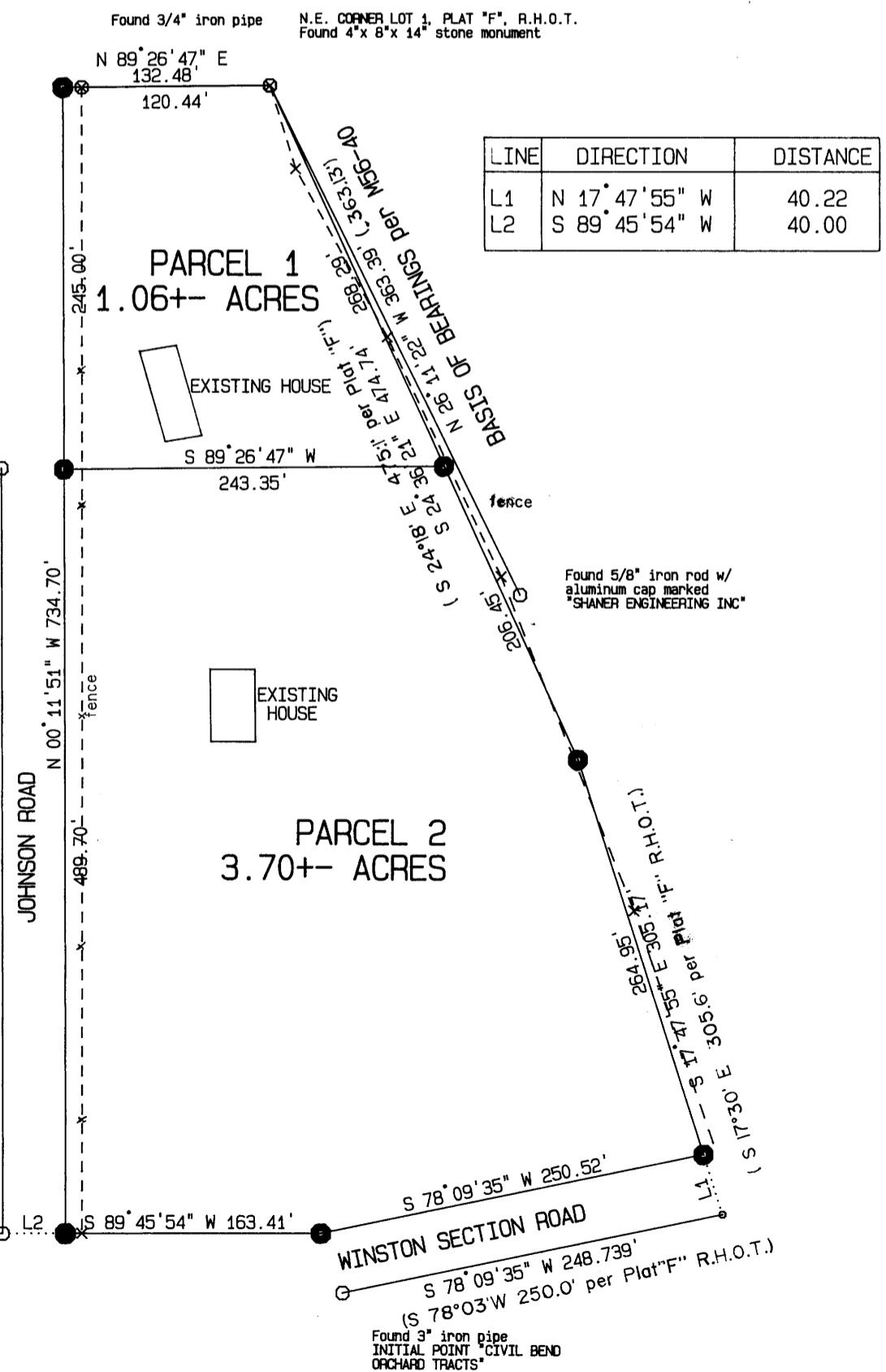
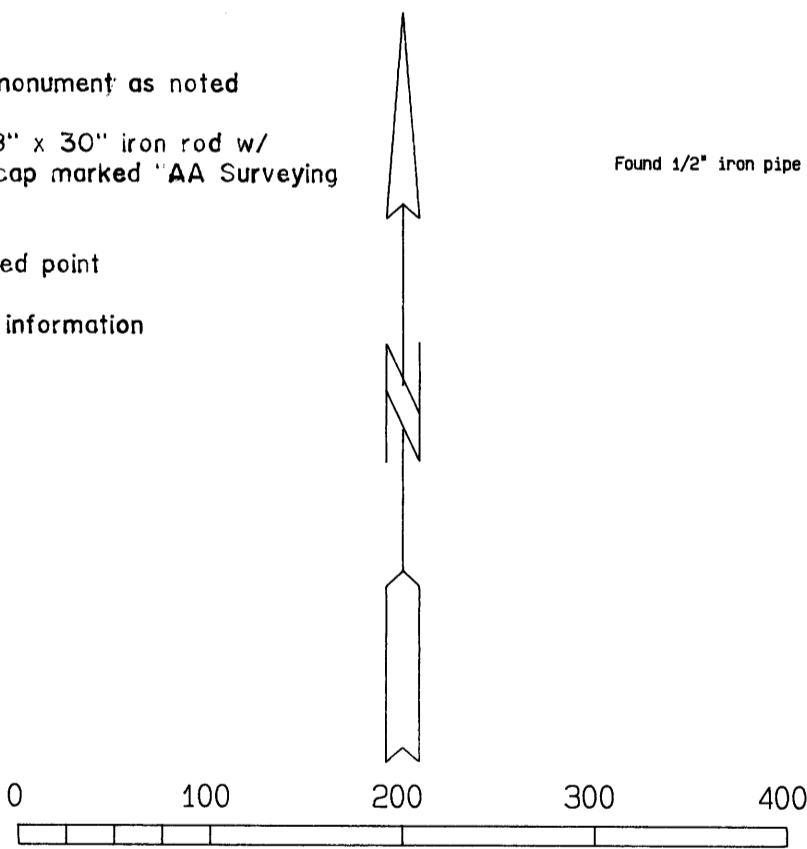

(N 89°54'51"E 542.75' per M56-40)
S 89° 45' 54" W 542.54'
TOKAY STREET

Pl. 10-19-34