

COUNTY SURVEYORS FILE DATA
DO NOT REMOVE FROM OFFICE
PROPERTY SURVEY

FILED

APR 9 1987

COUNTY SURVEYOR
DOUGLAS COUNTY, ORE.

TF

Located in the S.W. 1/4, Section 5, Township 30 South,
Range 5 West, Willamette Meridian,
Douglas County, Oregon.
Lot 1 and Lot 2, "ADAMS TRACTS"

Prepared for Lonnie Osburn
P.O. Box 836
Riddle, Oregon

Showing Land to be exchanged between Mr. Osburn (Lot 1) and
Mr. Falk (Lot 2).

NARRATIVE:

Purpose of the survey was to show lands to be exchanged between property owners along a common Lot line. Field research located the said found corners as shown. The South Lot line of Lot 1 and Lot 2, "ADAMS TRACTS" was used as "Basis of Bearing", SEE Vol. 15, Pg. 60. Control for the survey was the said found corners as per recorded surveys.



MAR. 20, 1987
Scale: 1" = 50'

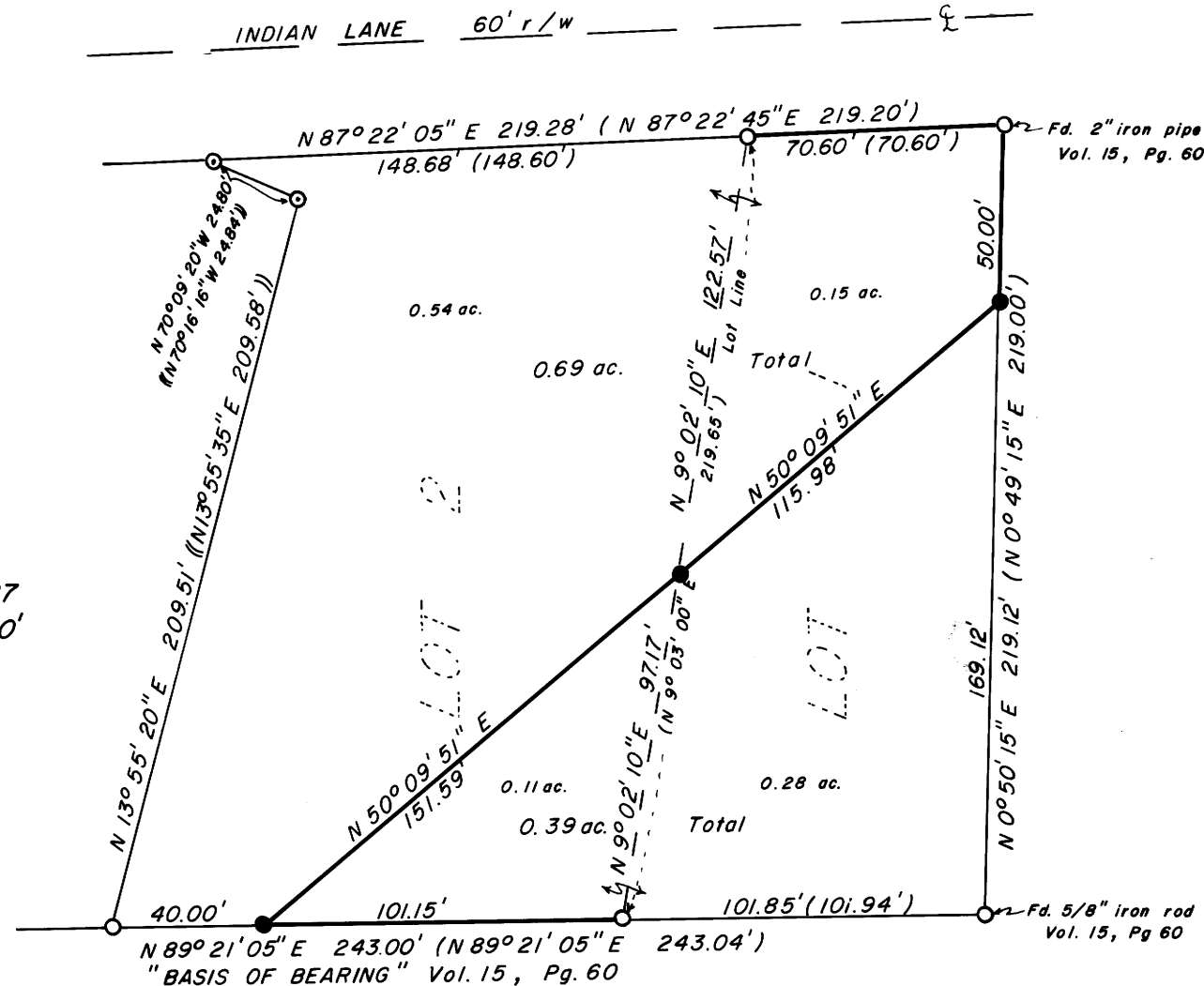

LEGEND

- Fd. 1/2" iron rod as per Vol. 15, Pg. 60, unless otherwise noted.
- ⊙ Fd. 1/2" iron rod as per M99-53
- Set 3/4" x 30" iron pipe, mkd. L.S. 1261 on top side
- () Record as per Vol. 15, Pg. 60
- (()) Record as per M99-53

JOHN H. MARKHAM JR.
P. O. BOX 802
MYRTLE CREEK, OREG.
ph. 863 - 4590

DRAWN BY
RAYMOND F. BROWN
P. O. BOX 539
CANYONVILLE, OREG.
ph. 839 - 6185

REGISTERED
PROFESSIONAL
LAND SURVEYOR

OREGON
SEPTEMBER 23, 1977
JOHN H. MARKHAM, JR.
1261

M103-70

M103-70