

FILED  
MAR 19 1987 TF  
COUNTY SURVEYOR  
DOUGLAS COUNTY, ORE.  
TF

**SURVEY TO LOCATE PROP. CORNERS ALONG  
E. LINE OF ROBT. PHIPPS DLC #37 & UPDEGRAFF HOMES  
& LOCATE N. LINE OF PARCEL REC IN BOOK 961 PG 15**

MAR. 1987 SCALE 1"=200'

**N.W. 1/4., SEC. 3, T. 29 S., R. 6 W. M.,  
DOUGLAS CO., ORE.**

**FOR GEO. UPDEGRAFF  
201 1NA ST.,  
DILLARD, ORE  
679-7473**

SURVEY BY  
HERBERT L. NORTHCRAFT  
3520 OLALLA RD.  
WINSTON, ORE TEL. 679-8692

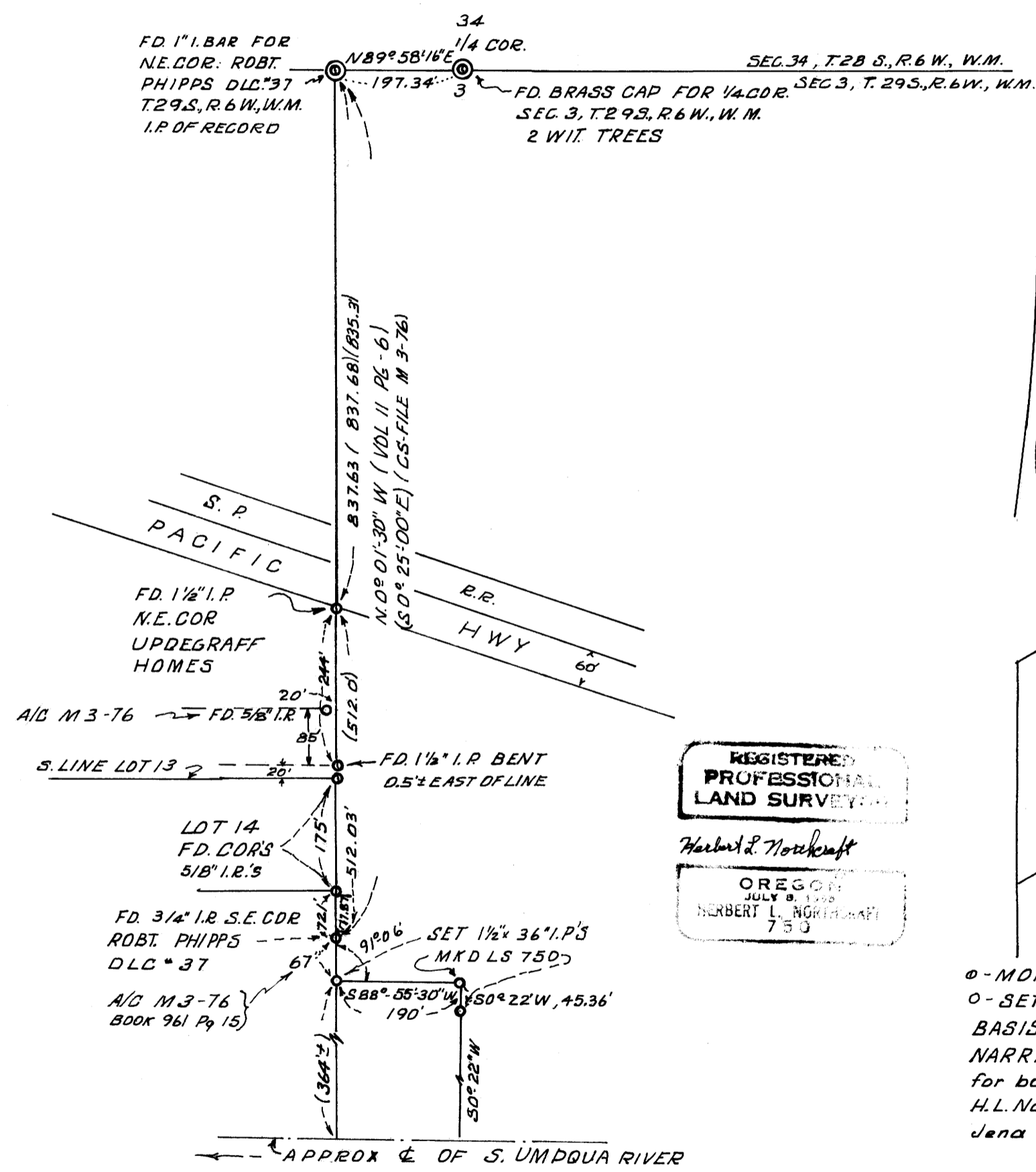

REGISTERED  
PROFESSIONAL  
LAND SURVEYOR  
*Herbert L. Northcraft*  
OREGON  
JULY 8, 1958  
HERBERT L. NORTHCRAFT  
750

o - MON. FD AS MKD HERON  
o - SET 1/2" x 3/8" I.R. - MKD. LS 750  
BASIS BRG. VOL 11, PG 6, M 3-76, M 76-17  
NARRATIVE - Used UPDEGRAFF HOMES  
for base bearings & located both D.L.C. Corners.  
H.L. Northcraft & Tyler Northcraft ch. used  
Jena DID, Mac II meter & chain.

MAP FILE M103-60

MAP FILE M103-60