

COUNTY SURVEYORS FILE DATA  
DO NOT REMOVE FROM OFFICE

MAP FILE M103-5A

MINOR LAND PARTITION IN THE N.E. 1/4, SECTION 30, T.26S., R.3W.,  
W.M., DOUGLAS COUNTY, OREGON

FILED

DEC 18 1986

COUNTY SURVEYOR  
DOUGLAS COUNTY, ORE.

**PARTITIONER**

SAM MOORE & LERDY G. MOORE  
135 FANCHIN LANE  
UMPUQUA, OR. 97486

**LEGAL OWNER OF RECORD**

LERDY G. & DOROTHY R. MOORE  
13804 BUCKHORN RD.  
GLIDE, OR. 97443

**SURVEYOR**

ROBERT L. DOLAN  
RT. 1 BOX 1820  
SUTHERLIN, DR. 97479

DATE: NOVEMBER 1986

SCALE: 1" = 100'

**Legend:** ○ FD. 3/4" IRON ROD OR AS NOTED.  
● SET 5/8" x 30" IRON ROD W/CAP (L.S. 1076)

\*\*\* EXISTING FENCE

NUMBER OF LOTS: 2

WATER SUPPLY: GLIDE WATER ASSOC.

SEWER SUPPLY: SEPTIC SYSTEM

ZONING: FG

STATE OF OREGON )  
COUNTY OF DOUGLAS ) SS.

I, DORIS L. WADSWORTH, COUNTY CLERK AND RECORDER OF CONVEYANCES, IN AND FOR SAID COUNTY, DO HEREBY CERTIFY THAT THE WITHIN INSTRUMENT WAS RECORDED THIS DAY:

1986 DEC 18 PM 4:14

DORIS L. WADSWORTH  
DOUGLAS COUNTY CLERK

BY Marye Deal  
DEPUTY  
NO. \_\_\_\_\_ FEE 12.00  
DOUGLAS COUNTY OFFICIAL RECORDS

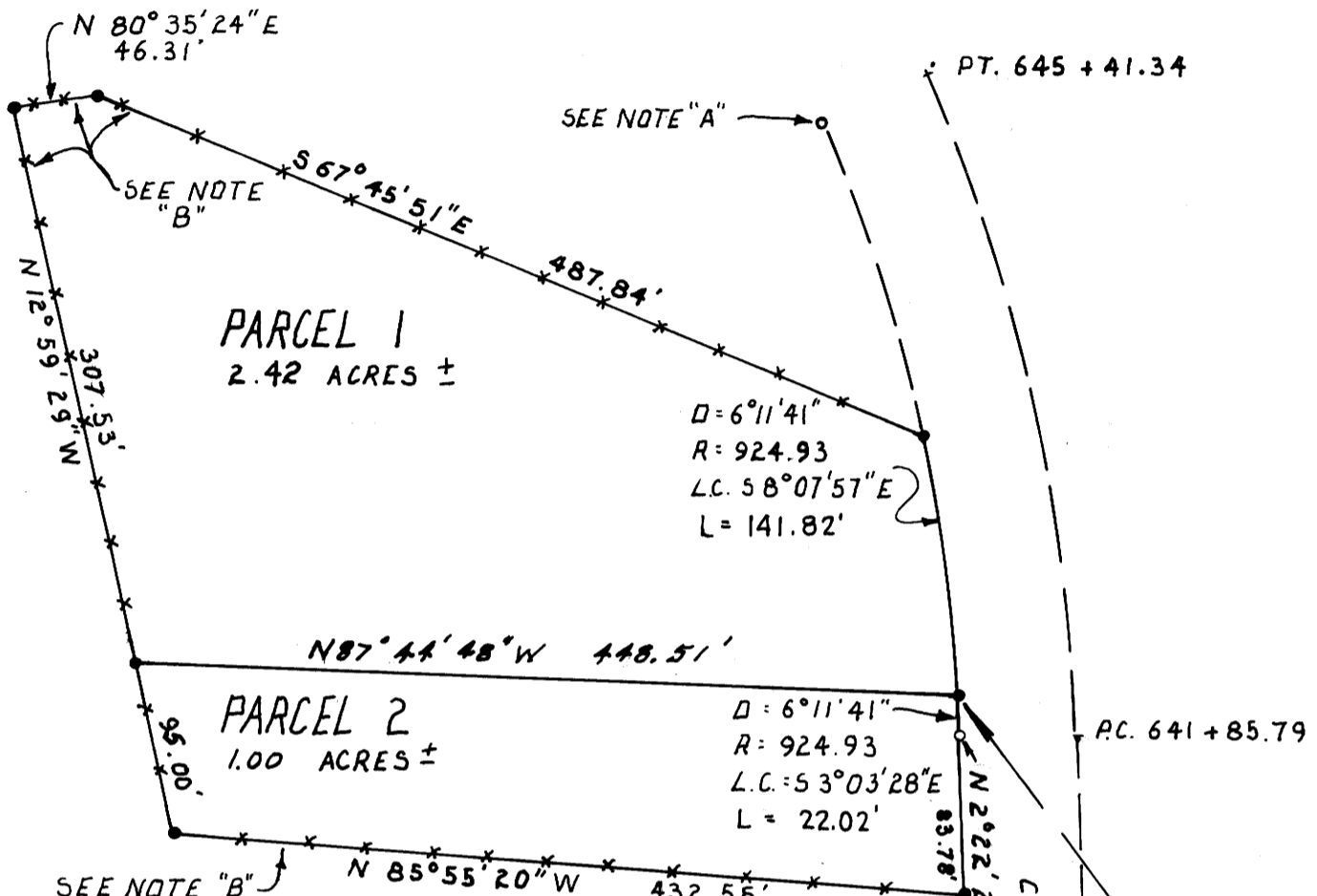

**NARRATIVE**

SURVEY TO MONUMENT PROPERTY CORNERS.  
INSTRUMENTS - THEODOLITE-DISTANCE METER.

**NOTE "A"**

POINTS COMPUTED FROM COUNTY ROAD  
PLANS - NOT FOUND.

**NOTE "B"**

THESE LINES AND CORNERS ESTABLISHED  
ALONG EXISTING FENCE LINES AND FENCE  
CORNERS.

IT IS RECOMMENDED THAT A BOUNDARY  
LINE AGREEMENT OR OTHER LEGAL PROCEEDINGS  
BE PERFORMED BEFORE THESE LINES ARE  
CONSTRUED TO BE THE TRUE PROPERTY LINES.

**APPROVALS**

Keith L. Cubic 12/16/86  
PLANNING COMMISSION DATE

Francis L. Ingram 12-18-86  
COUNTY SURVEYOR DATE



REGISTERED  
PROFESSIONAL  
LAND SURVEYOR  
Robert L. Dolan  
OREGON  
JULY 30, 1978  
ROBERT L. DOLAN  
1076

FD. BRASS CAP  
27 1/4 CORNER  
D.C. S.D. 1963

N 89° 04' 07" E 678.60' REC. M 58-48

30

9-19-1987