

SURVEY FOR PROPERTY LINE ADJUSTMENT

IN THE NE QUARTER SEC. 19, T.26S.,R.3W.W.M.
 MARCH 1987 SCALE 1"=50'
 FOR: Orvel Jennings
 469 Lone Rock Rd.
 Glide, OR. 97443
 BY: Baughman Technical Services Inc.
 433 S.E. Main Street
 Roseburg, OR 97470
 Phone 673-0966

FILED
 MAR 16 1987 TF
 COUNTY SURVEYOR
 DOUGLAS COUNTY, ORE.
 TF

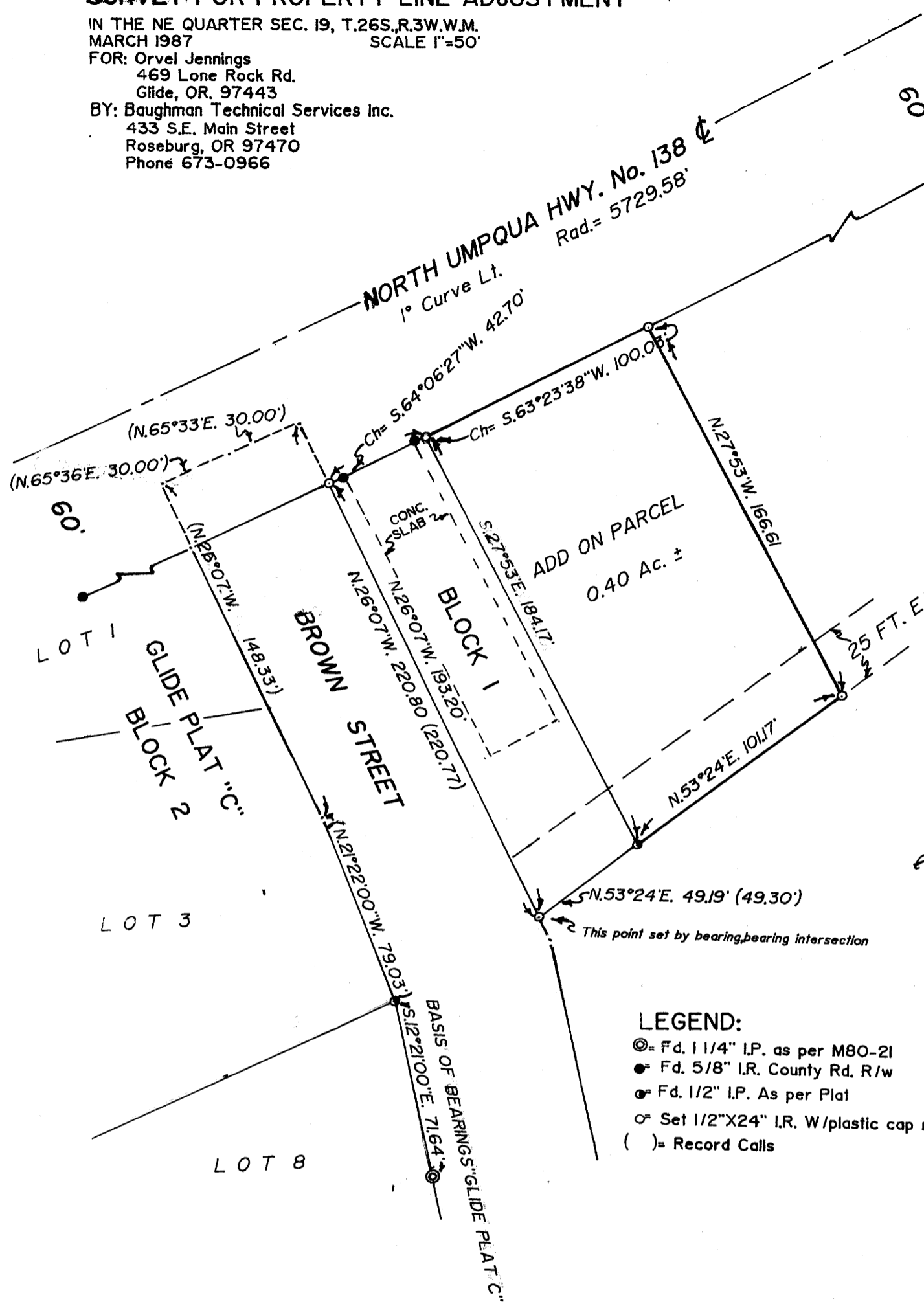

REGISTERED
 PROFESSIONAL
 LAND SURVEYOR
Glenn J. Baughman
 OREGON
 GLENN J. BAUGHMAN
 536

- LEGEND:**
- ⊙ = Fd. 1 1/4" I.P. as per M80-21
 - = Fd. 5/8" I.R. County Rd. R/w
 - ⊙ = Fd. 1/2" I.P. As per Plat
 - ⊙ = Set 1/2" X 24" I.R. W/plastic cap mk'd. "BAUGHMAN TECH. SERV."
 - () = Record Calls

NARRATIVE:

The purpose of this survey was to monument and to adjust the Easterly line of Block One of Glide Plat "C". Record calls from monuments found on the East line of Lot Eight Block Two and at the S.E. corner of Block One, were used to control the location of the South, West and East line of Block One. The new property line was established 100 ft. Easterly and parallel to Block One, the Southerly line was an extension of the Southerly line of Block One. The Northerly line was established at the intersection of the R/w line, which was determined by a row of monuments found, no distance was used, therefore we show no exact location for these monuments.

The field work was performed by K. DeGroot and M. Fromdahl using a Nikon NTD-4 instrument. Calculations for the work was performed by K. DeGroot and drafting by G. Baughman.

DESCRIPTION OF ADDITIONAL PARCEL:

Beginning at a 1/2" I.P. at the S.E. corner of Block One, Glide Plat "C" a subdivision in Section 19, T.26S., R.3W.W.M. : thence N.53°24'E. 101.17 ft. to a 1/2" I.R. : thence N.27°53'W. 166.61ft. to a 1/2" I.R. on the Southerly R/w line of Hwy. 138 the North Umpqua Rd.: thence along said R/w line along a 5789.58 ft. rad. curve right, the chord of which bears S.63°23'38"W. 100.03 ft. to a 1/2" I.R. on the Easterly line of Block One of said Glide Plat "C" : thence along said block line S.27°53'E. 184.17 ft. to the point of beginning.

The above described parcel situated in Section 19, T.26S., R.3W.W.M. and contains 0.40 acres more or less.

COUNTY SURVEYORS FILE BOOK
 DO NOT REMOVE FROM OFFICE