

PROPERTY SURVEY IN THE S. 1/2 SECTION 18 AND THE N. 1/2, SECTION 19, T. 25 S., R. 5 W., W.M., SUTHERLIN, OREGON

**COUNTY SURVEYORS FILE DATA
DO NOT REMOVE FROM OFFICE**

FOR: ARCHDIOCESE OF PORTLAND
% SAINT FRANCIS XAVIER CATHOLIC CHURCH
P.O. BOX 187
SUTHERLIN, OR. 97479

SURVEYOR: ROBERT L. DOLAN
RT. 1 BOX 1820
SUTHERLIN, OR. 97479

DATE: FEBRUARY 1987

SCALE: 1" = 100'

Legend: ○ FD. 5/8" IRON ROD OR AS NOTED
● SET 5/8" X 30" IRON ROD W/CAP (f.s. 1076)

FILED

MAR 16 1987 TF

**COUNTY SURVEYOR
DOUGLAS COUNTY, ORE. TF**

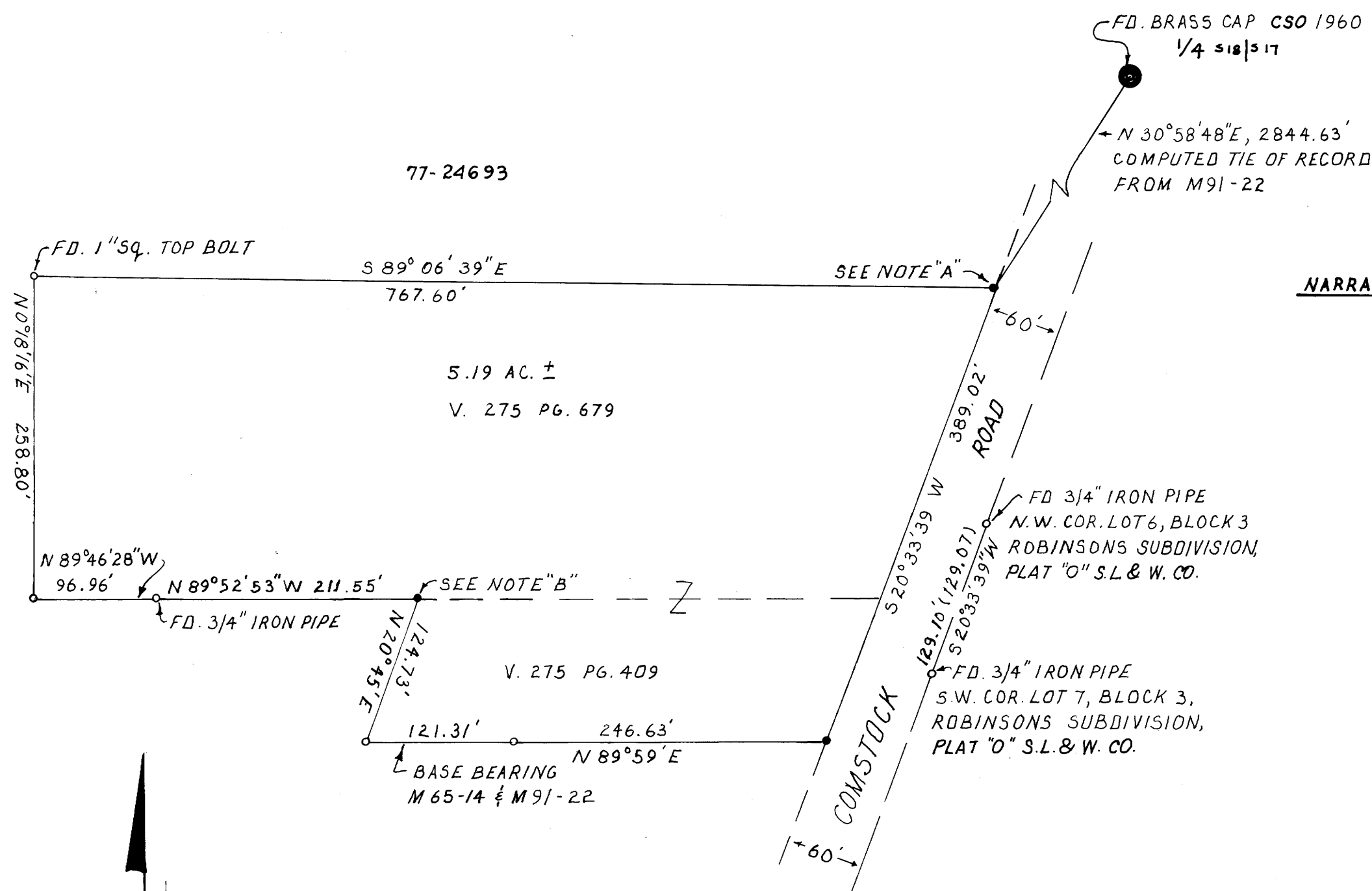

NARRATIVE: SURVEY TO MONUMENT PROPERTY CORNERS
INSTRUMENTS: THEODOLITE, DISTANCE METER

NOTE "A": FD. 1/2" IRON ROD (NO RECORD)
SET 5/8" X 30" IRON ROD ON RIGHT-OF-WAY ON COMSTOCK ROAD AS COMPUTED FROM FOUND PIPES ON ROBINSONS SUBDIVISION.

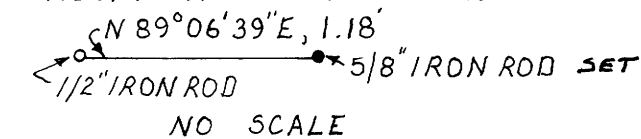

NOTE "B": POINT COMPUTED BY BEARING-BEARING INTERSECTION



REGISTERED
PROFESSIONAL
LAND SURVEYOR
Robert L. Dolan
OREGON
JULY 30, 1977
ROBERT L. DOLAN
1977

MAP FILE M 123 - 56

MAP FILE M 123 - 56